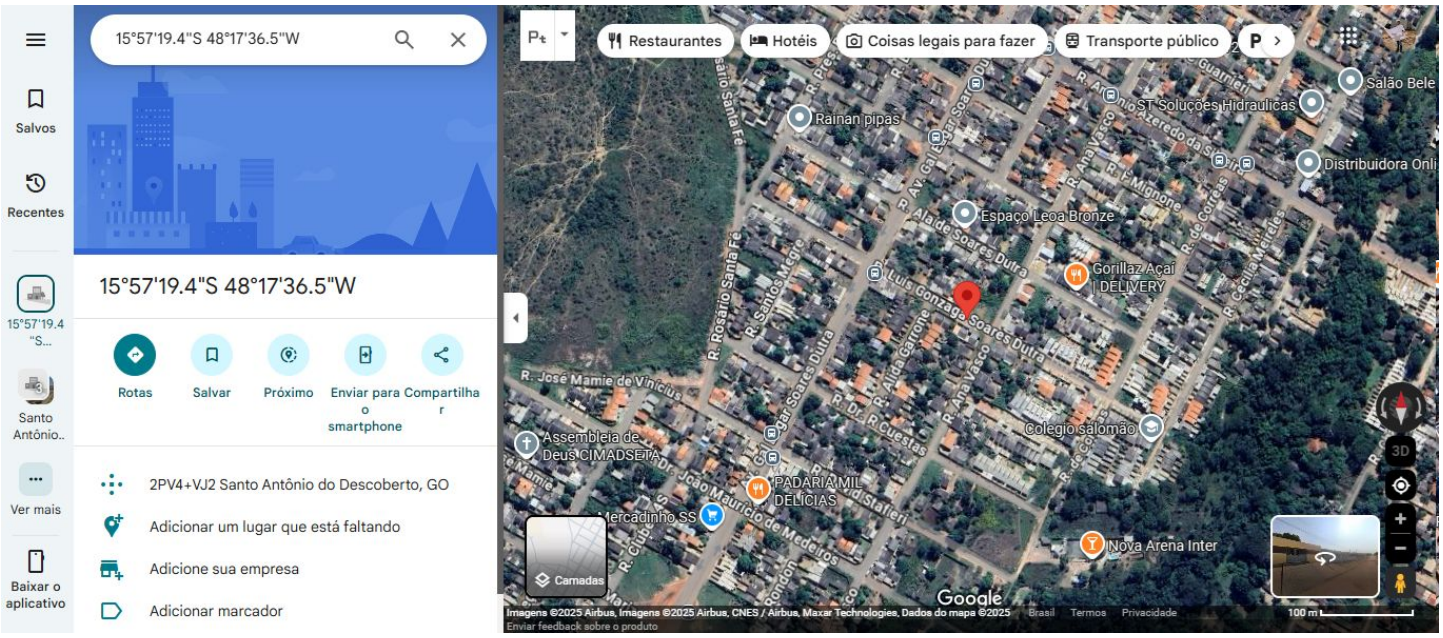

Documento assinado digitalmente

gov.br

RAFAEL AVILA CINTRA
Data: 03/09/2025 15:45:12-0300
Verifique em https://validar.iti.gov.br