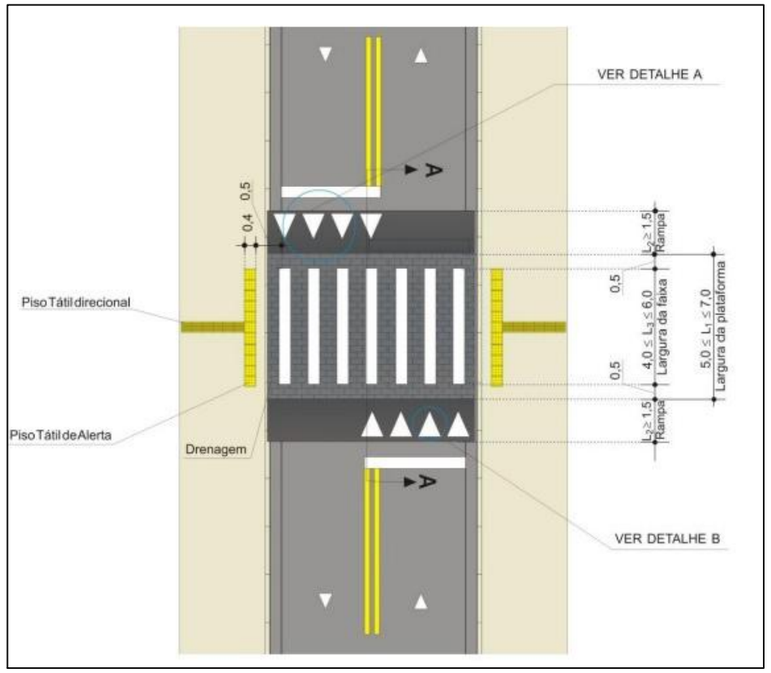

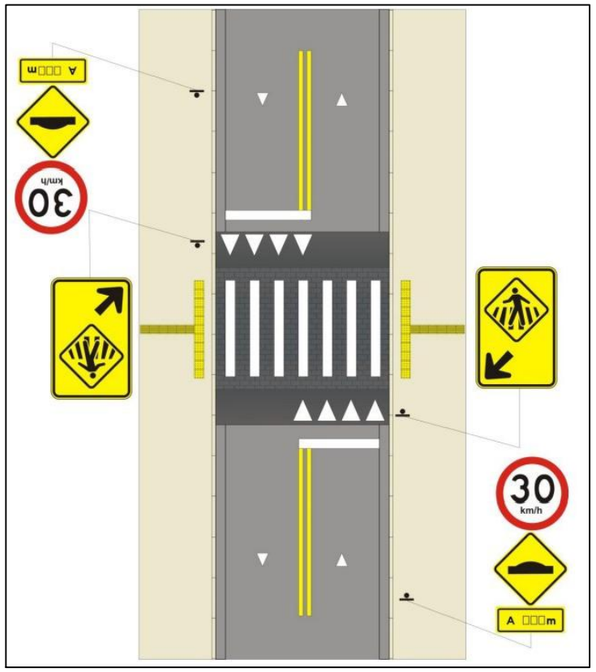

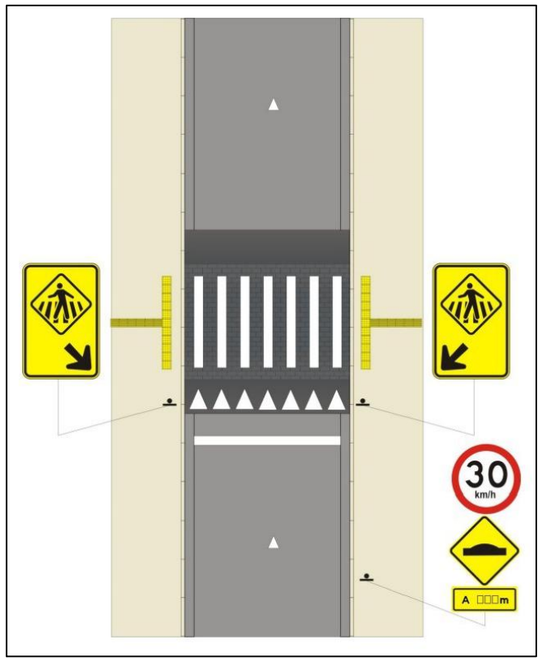

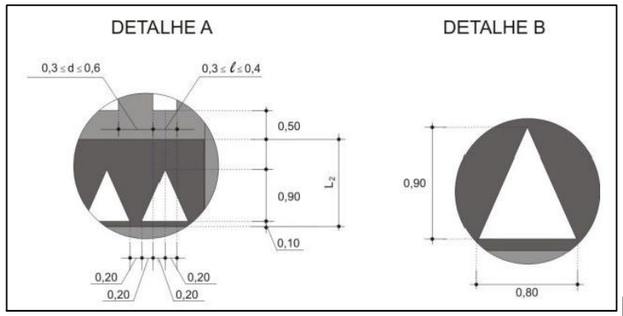

CORTE A-A
medidas em metros
sem escala

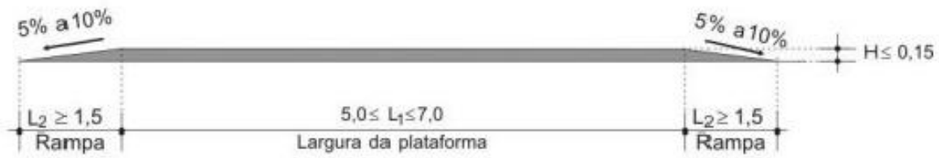

DETRAN-MS

DEPARTAMENTO ESTADUAL DE TRÂNSITO

RODOVIA MS 080, KM 10 - CEP 79114-901
Tel.: 67 3368.0100 - Campo Grande - MS
http://www.detran.ms.gov.br

DIEMI - DIVISÃO DE ENGENHARIA, MANUTENÇÃO E INFRAESTRUTURA

GOVERNO DO ESTADO Mato Grosso do Sul

OBRA	ART / RRT	LOCAL
ATA DE SINALIZAÇÃO VIÁRIA		MUNICÍPIOS DO MS
CONTEÚDO DA PRANCHA	**DATA INICIAL**	**QUADRO DE ÁREAS**
PROJETO PADRÃO TRAVESSIA ELEVADA	2025	

AUTOR DO PROJETO

LUCIO ADEUR XARÃO JORGE
ENGENHEIRO DE TRÂNSITO
CREA: 7393/MS

FOLHA 01/02