

Alinhamento: EIXO PRINCIPAL
 Estaca: 0+0,00
 Offset: 0,00
 Latitude: 4° 31' 02" S
 Longitude: 41° 15' 16.43" O

D/1 TRAÇADO HORIZONTAL
 Escala: 1/3.000

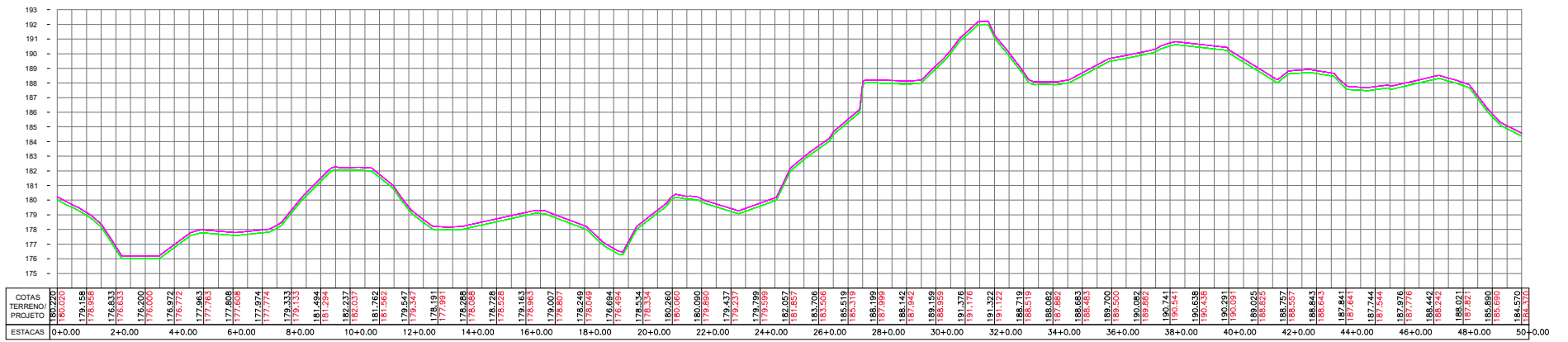

D/2 PERFIL LONGITUDINAL
 Escala: 1/3.000

PREFEITURA MUNICIPAL DE SÃO JOÃO DA FRONTEIRA - PI

TÍTULO
ADEQUAÇÃO E REFORMA DE ESTRADA VICINAL

ENDEREÇO DA OBRA
 TRECHO: POVOADO SANTA ROSA
 MUNICÍPIO DE SÃO JOÃO DA FRONTEIRA - PI

CONTEÚDO
TRAÇADO HORIZONTAL - PERFIL LONGITUDINAL

COMPRIMENTO	LARGURA	ÁREA
8.660,00 m	6,00 m	51.960,00 m ²

DATA	CONVÊNIO	PRANCHA
2025	965795/ 2025	01/ 09

J.B.
 Juliano Bello Coelho de Oliveira
 Engenheiro Civil
 CREA: 1916147704



D/1 TRAÇADO HORIZONTAL
Escala: 1/3.000

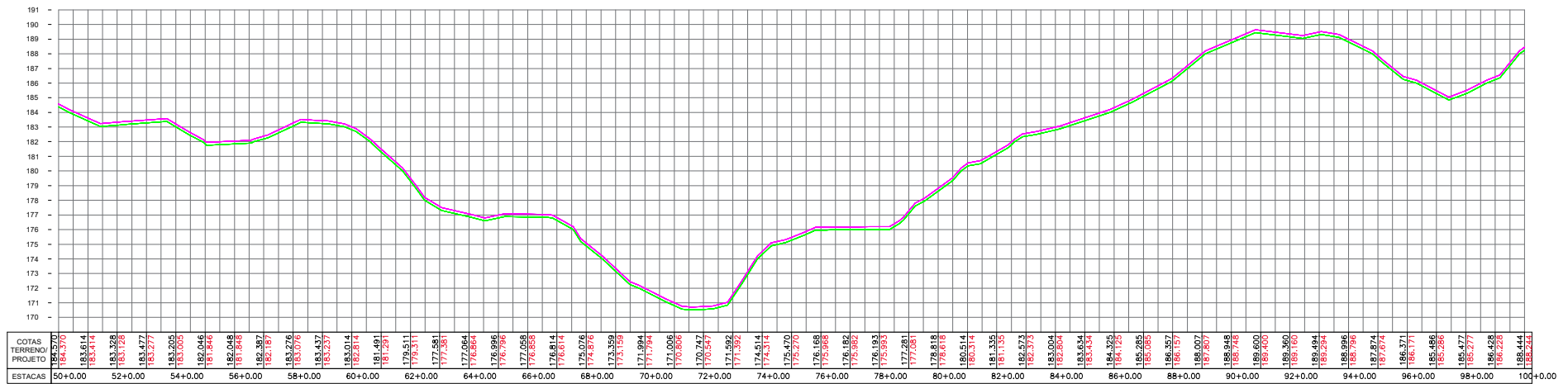



D/1 TRAÇADO HORIZONTAL
Escala: 1/3.000

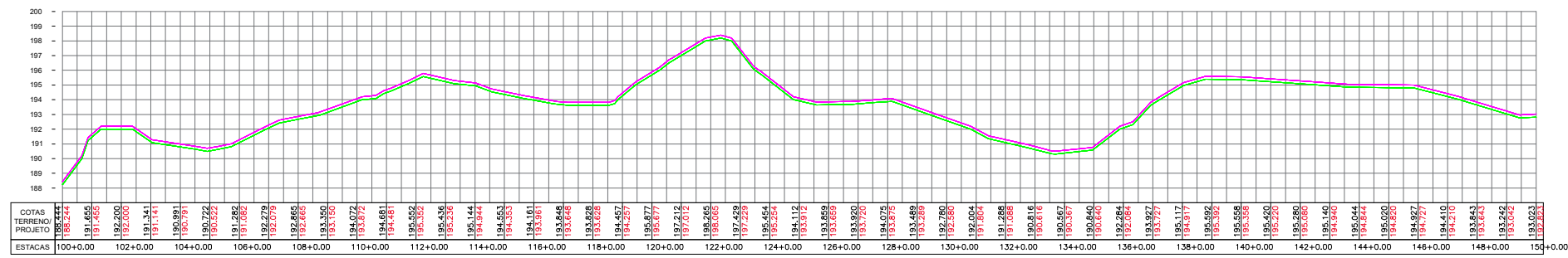
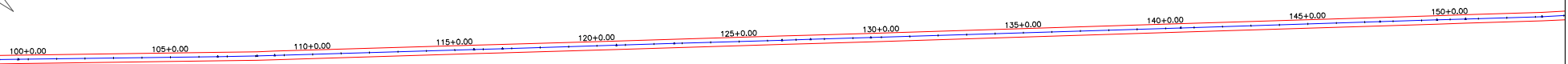

D/2 PERFIL LONGITUDINAL
Escala: 1/3.000

PREFEITURA MUNICIPAL DE SÃO JOÃO DA FRONTEIRA - PI

TÍTULO
ADEQUAÇÃO E REFORMA DE ESTRADA VICINAL

ENDEREÇO DA OBRA
TRECHO: POVOADO SANTA ROSA
MUNICÍPIO DE SÃO JOÃO DA FRONTEIRA- PI

CONTEÚDO
TRAÇADO HORIZONTAL - PERFIL LONGITUDINAL

COMPRIMENTO 8.660,00 m	LARGURA 6,00 m	ÁREA 51.960,00 m ²
---------------------------	-------------------	----------------------------------

DATA 2025	CONVÊNIO 965795/ 2025	PRANCHA 03/ 09
--------------	--------------------------	-------------------

J.B.
Juliano Bello Coelho de Oliveira
Engenheiro Civil
CREA: 1916147704



D/1 TRAÇADO HORIZONTAL
Escala: 1/3.000

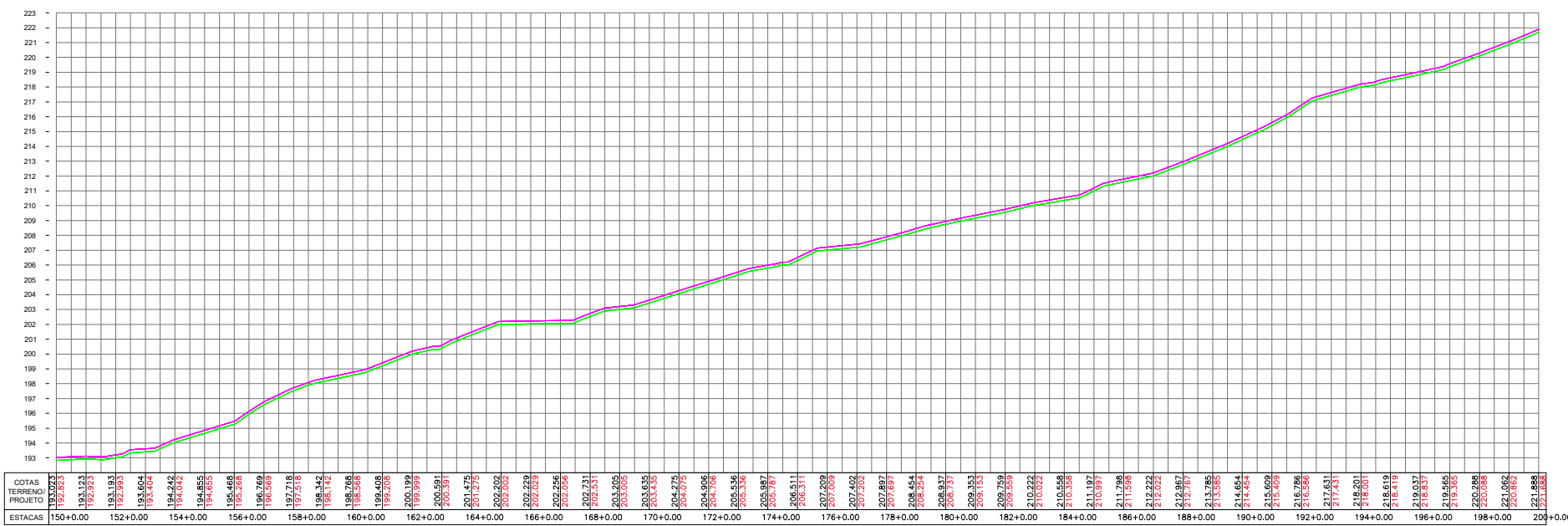

COTAS	TERRENO	PROJETO	ESTACAS
193,073	194,646	193,123	150+0,00
193,193	194,766	193,243	152+0,00
193,604	195,277	193,654	154+0,00
194,015	195,688	194,065	156+0,00
194,426	196,099	194,476	158+0,00
194,837	196,510	194,887	160+0,00
195,248	196,921	195,298	162+0,00
195,659	197,332	195,709	164+0,00
196,070	197,743	196,120	166+0,00
196,481	198,154	196,531	168+0,00
196,892	198,565	196,942	170+0,00
197,303	198,976	197,353	172+0,00
197,714	199,387	197,764	174+0,00
198,125	199,798	198,175	176+0,00
198,536	200,209	198,586	178+0,00
198,947	200,620	199,000	180+0,00
199,358	201,031	199,411	182+0,00
199,769	201,442	199,822	184+0,00
200,180	201,853	200,233	186+0,00
200,591	202,264	200,644	188+0,00
201,002	202,675	201,055	190+0,00
201,413	203,086	201,466	192+0,00
201,824	203,497	201,877	194+0,00
202,235	203,908	202,288	196+0,00
202,646	204,319	202,699	198+0,00
203,057	204,730	203,110	200+0,00
203,468	205,141	203,521	202+0,00
203,879	205,552	203,932	204+0,00
204,290	205,963	204,343	206+0,00
204,701	206,374	204,754	208+0,00
205,112	206,785	205,165	210+0,00
205,523	207,196	205,576	212+0,00
205,934	207,607	205,987	214+0,00
206,345	208,018	206,398	216+0,00
206,756	208,429	206,809	218+0,00
207,167	208,840	207,220	220+0,00
207,578	209,251	207,631	222+0,00
207,989	209,662	208,042	224+0,00
208,400	201,073	208,453	226+0,00
208,811	211,484	208,864	228+0,00
209,222	211,895	209,275	230+0,00
209,633	212,306	209,686	232+0,00
210,044	212,717	210,097	234+0,00
210,455	213,128	210,508	236+0,00
210,866	213,539	210,919	238+0,00
211,277	213,950	211,330	240+0,00
211,688	214,361	211,741	242+0,00
212,099	214,772	212,152	244+0,00
212,510	215,183	212,563	246+0,00
212,921	215,594	212,974	248+0,00
213,332	216,005	213,385	250+0,00
213,743	216,416	213,796	252+0,00
214,154	216,827	214,207	254+0,00
214,565	217,238	214,618	256+0,00
214,976	217,649	215,029	258+0,00
215,387	218,060	215,440	260+0,00
215,798	218,471	215,851	262+0,00
216,209	218,882	216,262	264+0,00
216,620	219,293	216,673	266+0,00
217,031	219,704	217,084	268+0,00
217,442	220,115	217,495	270+0,00
217,853	220,526	217,906	272+0,00
218,264	220,937	218,317	274+0,00
218,675	221,348	218,728	276+0,00
219,086	221,759	219,139	278+0,00
219,497	222,170	219,550	280+0,00
219,908	222,581	219,961	282+0,00
220,319	222,992	220,372	284+0,00
220,730	223,403	220,783	286+0,00
221,141	223,814	221,194	288+0,00
221,552	224,225	221,605	290+0,00
221,963	224,636	222,016	292+0,00
222,374	225,047	222,427	294+0,00
222,785	225,458	222,838	296+0,00
223,196	225,869	223,249	298+0,00
223,607	226,280	223,660	300+0,00
224,018	226,691	224,071	302+0,00
224,429	227,102	224,482	304+0,00
224,840	227,513	224,893	306+0,00
225,251	227,924	225,304	308+0,00
225,662	228,335	225,715	310+0,00
226,073	228,746	226,126	312+0,00
226,484	229,157	226,537	314+0,00
226,895	229,568	226,948	316+0,00
227,306	229,979	227,359	318+0,00
227,717	230,390	227,770	320+0,00
228,128	230,801	228,181	322+0,00
228,539	231,212	228,592	324+0,00
228,950	231,623	229,003	326+0,00
229,361	232,034	229,414	328+0,00
229,772	232,445	229,825	330+0,00
230,183	232,856	230,236	332+0,00
230,594	233,267	230,647	334+0,00
231,005	233,678	231,058	336+0,00
231,416	234,089	231,469	338+0,00
231,827	234,500	231,880	340+0,00
232,238	234,911	232,291	342+0,00
232,649	235,322	232,702	344+0,00
233,060	235,733	233,113	346+0,00
233,471	236,144	233,524	348+0,00
233,882	236,555	233,935	350+0,00
234,293	236,966	234,346	352+0,00
234,704	237,377	234,757	354+0,00
235,115	237,788	235,168	356+0,00
235,526	238,199	235,579	358+0,00
235,937	238,610	235,990	360+0,00
236,348	239,021	236,401	362+0,00
236,759	239,432	236,812	364+0,00
237,170	239,843	237,223	366+0,00
237,581	240,254	237,634	368+0,00
237,992	240,665	238,045	370+0,00
238,403	241,076	238,456	372+0,00
238,814	241,487	238,867	374+0,00
239,225	241,898	239,278	376+0,00
239,636	242,309	239,689	378+0,00
240,047	242,720	240,100	380+0,00
240,458	243,131	240,511	382+0,00
240,869	243,542	240,922	384+0,00
241,280	243,953	241,333	386+0,00
241,691	244,364	241,744	388+0,00
242,102	244,775	242,155	390+0,00
242,513	245,186	242,566	392+0,00
242,924	245,597	242,977	394+0,00
243,335	246,008	243,388	396+0,00
243,746	246,419	243,799	398+0,00
244,157	246,830	244,210	400+0,00
244,568	247,241	244,621	402+0,00
244,979	247,652	245,032	404+0,00
245,390	248,063	245,443	406+0,00
245,801	248,474	245,854	408+0,00
246,212	248,885	246,265	410+0,00
246,623	249,296	246,676	412+0,00
247,034	249,707	247,087	414+0,00
247,445	250,118	247,498	416+0,00
247,856	250,529	247,909	418+0,00
248,267	250,940	248,320	420+0,00
248,678	251,351	248,731	422+0,00
249,089	251,762	249,142	424+0,00
249,500	252,173	249,553	426+0,00
249,911	252,584	249,964	428+0,00
250,322	252,995	250,375	430+0,00
250,733	253,406	250,786	432+0,00
251,144	253,817	251,197	434+0,00
251,555	254,228	251,608	436+0,00
251,966	254,639	252,019	438+0,00
252,377	255,050	252,430	440+0,00
252,788	255,461	252,841	442+0,00
253,199	255,872	253,252	444+0,00
253,610	256,283	253,663	446+0,00
254,021	256,694	254,074	448+0,00
254,432	257,105	254,485	450+0,00
254,843	257,516	254,896	452+0,00
255,254	257,927	255,307	454+0,00
255,665	258,338	255,718	456+0,00
256,076	258,749	256,129	458+0,00
256,487	259,160	256,540	460+0,00
256,898	259,571	256,951	462+0,00
257,309	259,982	257,362	464+0,00
257,720	260,393	257,773	466+0,00
258,131	260,804	258,184	468+0,00
258,542	261,215	258,595	470+0,00
258,953	261,626	259,006	472+0,00
259,364	262,037	259,417	474+0,00
259,775	262,448	259,828	476+0,00
260,186	262,859	260,239	478+0,00
260,597	263,270	260,650	480+0,00
261,008	263,681	261,061	482+0,00
261,419	264,092	261,472	484+0,00
261,830	264,503	261,883	486+0,00
262,241	264,914	262,294	488+0,00
262,652	265,325	262,705	490+0,00
263,063	265,736	263,116	492+0,00
263,474	266,147	263,527	494+0,00
263,885	266,558	263,938	496+0,00
264,296	266,969	264,349	498+0,00
264,707	267,380	264,760	500+0,00
265,118	267,791	265,171	502+0,00
265,529	268,202	265,582	504+0,00
265,940	268,613	265,993	506+0,00
266,351	269,024	266,404	508+0,00
266,762	269,435	266,815	510+0,00
267,173	269,846	267,226	512+0,00
267,584	270,257	267,637	514+0,00
267,995	270,668	268,048	516+0,00
268,406	271,079	268,459	518+0,00
268,817	271,490	268,870	520+0,00
269,228	271,901	269,281	522+0,00
269,639	272,312	269,692	524+0,00
270,050	272,723	270,103	526+0,00
270,461	273,134	270,514	528+0,00
270,872	273,545	270,925	530+0,00
271,283	273,956	271,336	532+0,00
271,694	274,367	271,747	534+0,00
272,105	274,778	272,158	536+0,00
272,516	275,189	272,569	538+0,00
272,927	275,600	272,980	540+0,00
273,338	276,011	273,391	542+0,00
273,749	276,422	273,802	544+0,00
274,160	276,833	274,213	546+0,00
274,571	277,244	274,624	548+0,00
274,982	277,655	275,035	550+0,00
275,393	278,066	275,446	552+0,00
275,804	278,477	275,857	554+0,00
276,215	278,888	276,268	556+0,00
276,626	279,299	276,679	558+0,00
277,037	279,710	277,090	560+0,00
277,448	280,121	277,501	562+0,00
277,859	280,532	277,912	564+0,00
278,270	280,943	278,323	566+0,00
278,681	281,354	278,734	568+0,00
279,092	281,765	279,145	570+0,00
279,503	282,176	279,556	572+0,00
279,914	282,587	279,967	574+0,00
280,325	282,998	280,378	576+0,00
280,736	283,409	280,789	578+0,00
281,147	283,820	281,200	580+0,00
281,558	284,231	281,611	582+0,00
281,969	284,642	282,022	584+0,00
282,380	285,053	282,433	586+0,00
282,791	285,464	282,844	588+0,00
283,202	285,875	283,255	590+0,00
283,613	286,286	283,666	592+0,00

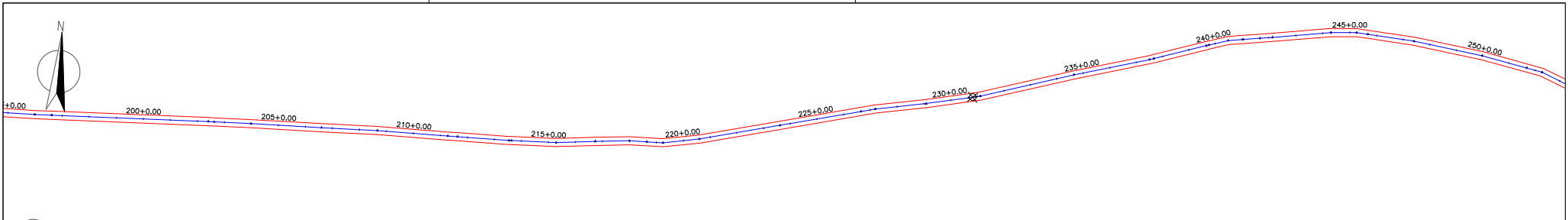

D/1 TRAÇADO HORIZONTAL
Escala: 1/3.000

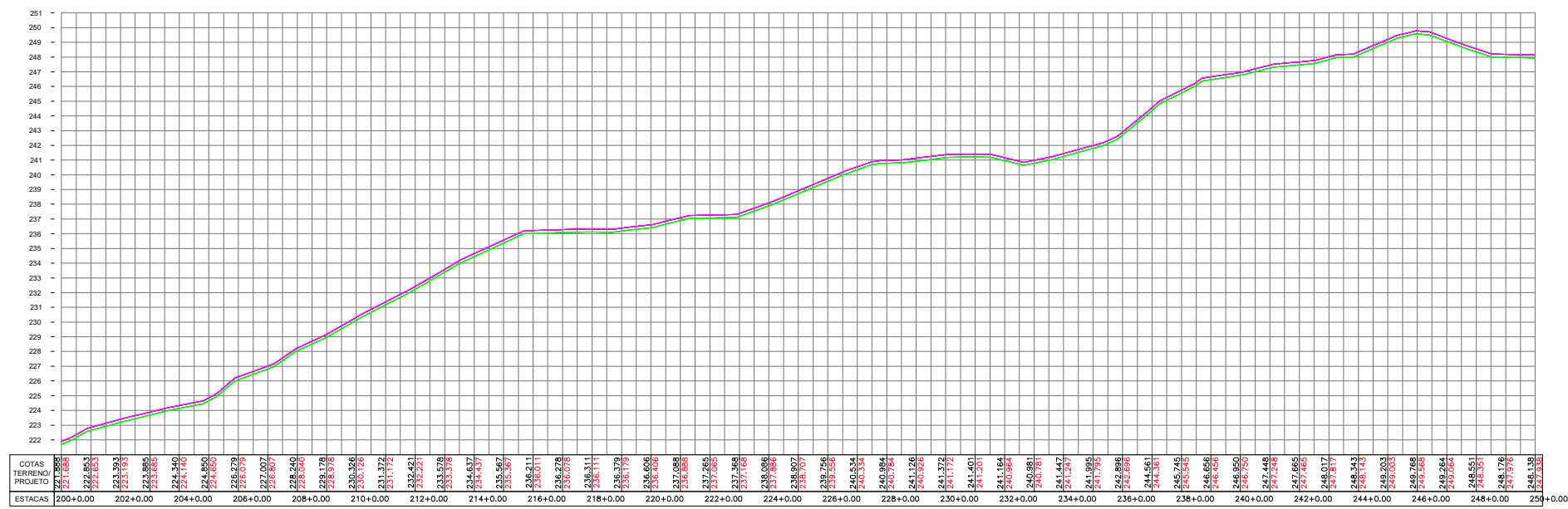

D/2 PERFIL LONGITUDINAL
Escala: 1/3.000

PREFEITURA MUNICIPAL DE SÃO JOÃO DA FRONTEIRA - PI		
TÍTULO ADEQUAÇÃO E REFORMA DE ESTRADA VICINAL		
ENDEREÇO DA OBRA TRECHO: POVOADO SANTA ROSA MUNICÍPIO DE SÃO JOÃO DA FRONTEIRA - PI		
CONTEÚDO TRAÇADO HORIZONTAL - PERFIL LONGITUDINAL		
COMPRIMENTO 8.660,00 m	LARGURA 6,00 m	ÁREA 51.960,00 m²
DATA 2025	CONVÊNIO 965795/ 2025	PRANCHA 05/ 09

 Juliano Bello Coelho de Oliveira
 Engenheiro Civil
 CREA: 1916147704

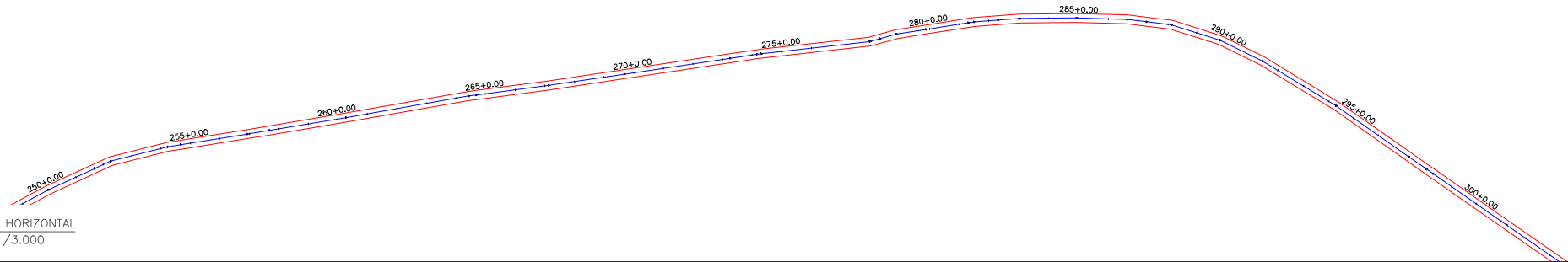

D/1 TRAÇADO HORIZONTAL
Escala: 1/3.000

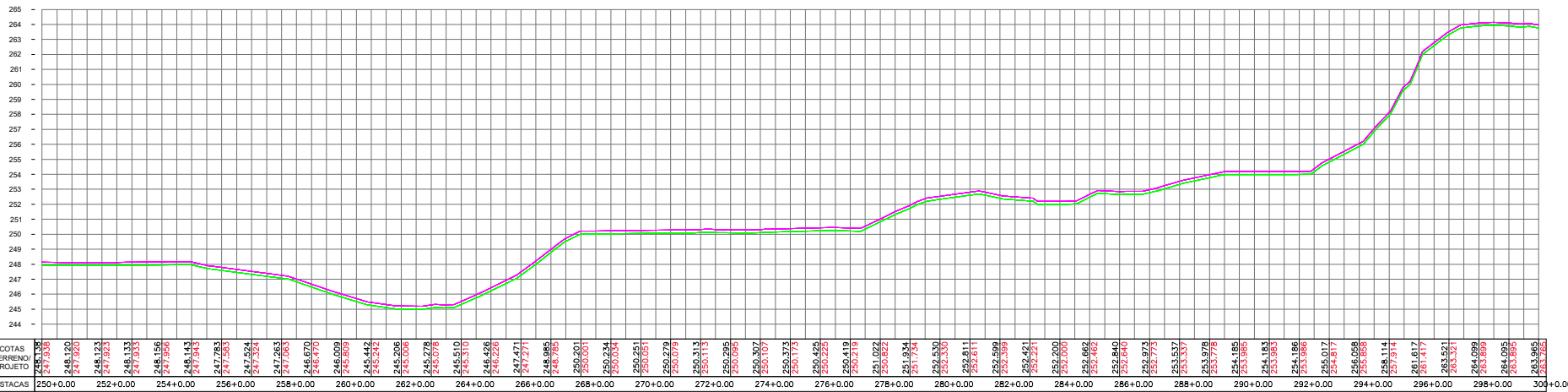

COTAS TERRENO/PROJETO	247,936	248,120	248,123	248,133	248,165	248,143	247,783	247,583	247,524	247,263	248,670	248,640	246,009	246,869	245,442	245,242	245,206	243,506	246,278	246,510	246,414	246,426	246,426	247,471	247,271	248,985	248,785	250,201	250,201	250,234	250,234	250,251	250,251	250,279	250,279	250,079	250,113	250,113	250,225	250,225	250,219	250,419	251,022	250,842	251,934	251,734	252,530	252,330	252,811	252,611	252,389	252,589	252,921	252,721	252,200	252,200	252,862	252,662	252,840	252,840	252,933	252,733	253,337	253,137	253,978	253,778	254,185	253,985	254,183	254,183	254,185	254,185	254,186	254,186	255,017	254,817	255,658	255,458	258,114	257,914	261,417	261,417	263,921	263,921	264,099	263,899	264,095	263,895	263,985	263,785
ESTACAS	250+0.00	252+0.00	254+0.00	256+0.00	258+0.00	260+0.00	262+0.00	264+0.00	266+0.00	268+0.00	270+0.00	272+0.00	274+0.00	276+0.00	278+0.00	280+0.00	282+0.00	284+0.00	286+0.00	288+0.00	290+0.00	292+0.00	294+0.00	296+0.00	298+0.00	300+0.00																																																																

D/2 PERFIL LONGITUDINAL
Escala: 1/3.000

PREFEITURA MUNICIPAL DE SÃO JOÃO DA FRONTEIRA - PI

TÍTULO ADEQUAÇÃO E REFORMA DE ESTRADA VICINAL		
ENDEREÇO DA OBRA TRECHO: POVOADO SANTA ROSA MUNICÍPIO DE SÃO JOÃO DA FRONTEIRA- PI		
CONTEUDO TRAÇADO HORIZONTAL - PERFIL LONGITUDINAL		
COMPRIMENTO 8.660,00 m	LARGURA 6,00 m	ÁREA 51.960,00 m²
DATA 2025	CONVÊNIO 965795/ 2025	PRANCHA 06/ 09

 Juliano Bello Coelho de Oliveira
 Engenheiro Civil
 CREA: 1916147704

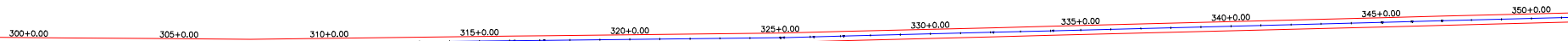

D/1 TRAÇADO HORIZONTAL
Escala: 1/3.000

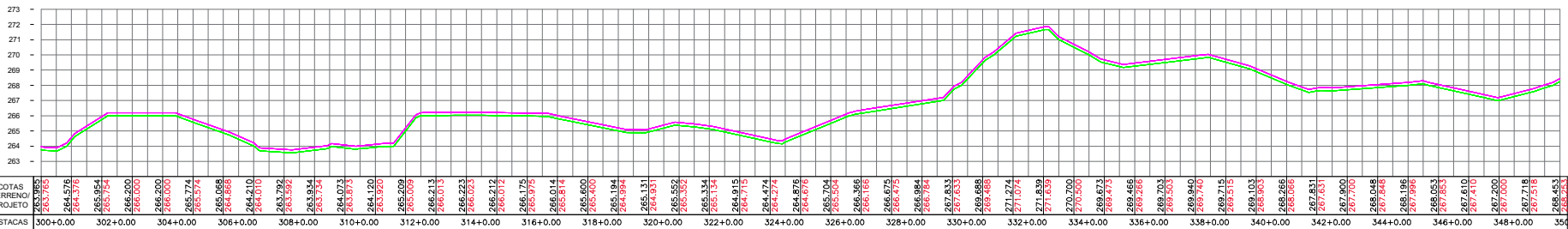

D/2 PERFIL LONGITUDINAL
Escala: 1/3.000

PREFEITURA MUNICIPAL DE SÃO JOÃO DA FRONTEIRA - PI

TÍTULO
ADEQUAÇÃO E REFORMA DE ESTRADA VICINAL

ENDEREÇO DA OBRA
TRECHO: POVOADO SANTA ROSA
MUNICÍPIO DE SÃO JOÃO DA FRONTEIRA- PI

CONTEÚDO
TRAÇADO HORIZONTAL - PERFIL LONGITUDINAL

COMPRIMENTO 8.660,00 m	LARGURA 6,00 m	ÁREA 51.960,00 m ²
---------------------------	-------------------	----------------------------------

DATA 2025	CONVÊNIO 965795/ 2025	PRANCHA 07 / 09
--------------	--------------------------	--------------------

J.B.
Juliano Bello Coelho de Oliveira
Engenheiro Civil
CREA: 1916147704



D/1 TRAÇADO HORIZONTAL
Escala: 1/3.000

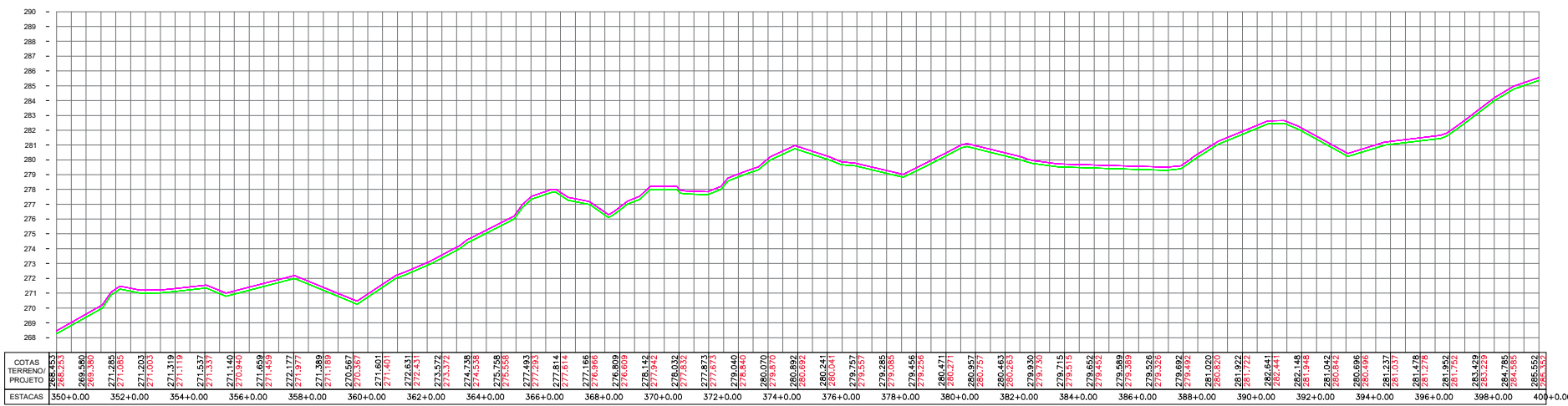
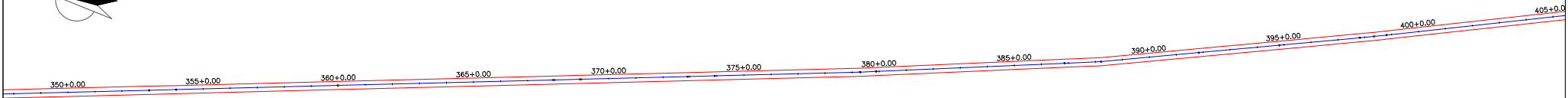

D/2 PERFIL LONGITUDINAL
Escala: 1/3.000

PREFEITURA MUNICIPAL DE SÃO JOÃO DA FRONTEIRA - PI

TITULO ADEQUAÇÃO E REFORMA DE ESTRADA VICINAL		
ENDEREÇO DA OBRA TRECHO: POVOADO SANTA ROSA MUNICÍPIO DE SÃO JOÃO DA FRONTEIRA- PI		
CONTEUDO TRAÇADO HORIZONTAL - PERFIL LONGITUDINAL		
COMPRIMENTO 8.660,00 m	LARGURA 6,00 m	ÁREA 51.960,00 m²
DATA 2025	CONVÊNIO 965795/ 2025	PRANCHA 08/ 09

 Juliano Bello Coelho de Oliveira
 Engenheiro Civil
 CREA: 1916147704

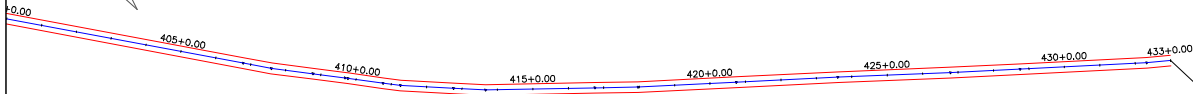

Alinhamento: EIXO PRINCIPAL
 Estaca: 433+0.00
 Offset: 0.00
 Latitude: 4° 53'13,32"S
 Longitude: 41° 12'0,43"O

D/1 TRAÇADO HORIZONTAL
 Escala: 1/3.000

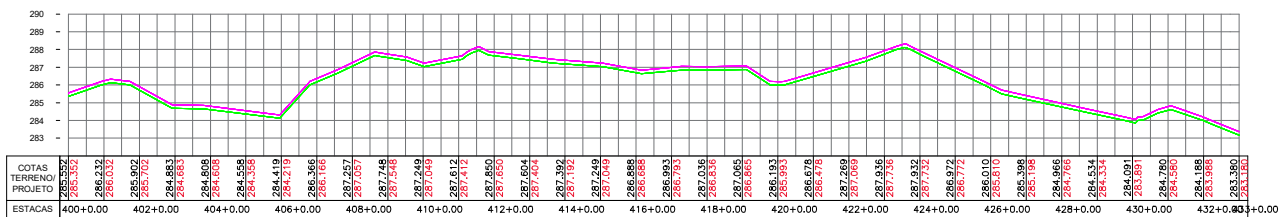

D/2 PERFIL LONGITUDINAL
 Escala: 1/3.000

PREFEITURA MUNICIPAL DE SÃO JOÃO DA FRONTEIRA - PI

TÍTULO
 ADEQUAÇÃO E REFORMA DE ESTRADA VICINAL

ENDEREÇO DA OBRA
 TRECHO: POVOADO SANTA ROSA
 MUNICÍPIO DE SÃO JOÃO DA FRONTEIRA - PI

CONTEÚDO
 TRAÇADO HORIZONTAL - PERFIL LONGITUDINAL

COMPRIMENTO 8.660,00 m	LARGURA 6,00 m	ÁREA 51.960,00 m²
---------------------------	-------------------	----------------------

DATA 2025	CONVÊNIO 965795/ 2025	PRANCHA 09/ 09
--------------	--------------------------	-------------------

J.B.
 Juliano Bello Coelho de Oliveira
 Engenheiro Civil
 CREA: 1916147704