

PPP WASTEWATER – CAGECE

EXHIBIT D SERVICE PROVIDER'S COVERAGE AREA



Contents

1. DEFINITIONS	7
a. URBAN SETTLEMENT :	7
b. INFORMAL URBAN SETTLEMENT :	7
c. CONSOLIDATED INFORMAL URBAN SETTLEMENT :	7
d. PERMANENT PRESERVATION AREAS:	7
2. SERVICE PROVIDER'S COVERAGE AREA	8
3. SYSTEM OPERATION	16
3.1. AREAS COVERED BY THE REGULAR SYSTEM OPERATION	16
4. CARRYING OUT INVESTMENTS	17
4.1. AREAS ELIGIBLE FOR INVESTMENTS	17
LOT 1 – NORTH-COASTAL LOT:	18
APPENDIX III MAP OF THE COVERAGE AREA OF THE MUNICIPALITY OF ACARAÚ	18
APPENDIX V MAP OF THE COVERAGE AREA OF THE MUNICIPALITY OF ALCÂNTARAS	18
APPENDIX XXIV MAP OF THE COVERAGE AREA OF THE MUNICIPALITY OF BELA CRUZ	18
APPENDIX XXVIII MAP OF THE COVERAGE AREA OF THE MUNICIPALITY OF CARIRÉ	18
APPENDIX XXXV MAP OF THE COVERAGE AREA OF THE MUNICIPALITY OF COREAÚ	18
APPENDIX XXXVIII MAP OF THE COVERAGE AREA OF THE MUNICIPALITY OF CRUZ	18
APPENDIX XL MAP OF THE COVERAGE AREA OF THE MUNICIPALITY OF FORQUILHA	18
APPENDIX XLII MAP OF THE COVERAGE AREA OF THE MUNICIPALITY OF FRECHEIRINHA	18
APPENDIX XLVI MAP OF THE COVERAGE AREA OF THE MUNICIPALITY OF GROAÍRAS	18
APPENDIX XLIX MAP OF THE COVERAGE AREA OF THE MUNICIPALITY OF HIDROLÂNDIA	18
APPENDIX LXI MAP OF THE COVERAGE AREA OF THE MUNICIPALITY OF ITATIRA	18
APPENDIX LXVI MAP OF THE COVERAGE AREA OF THE MUNICIPALITY OF JIJOCA DE JERICOACOARA	18
APPENDIX LXVIII MAP OF THE COVERAGE AREA OF THE MUNICIPALITY OF MARCO	18
APPENDIX LXIX MAP OF THE COVERAGE AREA OF THE MUNICIPALITY OF MARTINÓPOLE	18
APPENDIX LXX MAP OF THE COVERAGE AREA OF THE MUNICIPALITY OF MASSAPÊ	18
APPENDIX LXXII MAP OF THE COVERAGE AREA OF THE MUNICIPALITY OF MERUOCA	18
APPENDIX LXXVII MAP OF THE COVERAGE AREA OF THE MUNICIPALITY OF MORAÚJO	18
APPENDIX LXXVIII MAP OF THE COVERAGE AREA OF THE MUNICIPALITY OF MORRINHOS	18
APPENDIX CVII MAP OF THE COVERAGE AREA OF THE MUNICIPALITY OF SANTA QUITÉRIA	18
APPENDIX CVIII MAP OF THE COVERAGE AREA OF THE MUNICIPALITY OF SANTANA DO ACARAÚ	18

APPENDIX CXI MAP OF THE COVERAGE AREA OF THE MUNICIPALITY OF SENADOR SÁ	18
APPENDIX CXII MAP OF THE COVERAGE AREA OF THE MUNICIPALITY OF SOBRAL	18
APPENDIX CXXIV MAP OF THE COVERAGE AREA OF THE MUNICIPALITY OF URUOCA	18
LOT 2 – CENTRAL-SOUTH LOT:	19
APPENDIX I MAP OF THE COVERAGE AREA OF THE MUNICIPALITY OF ABAIARA	19
APPENDIX IV MAP OF THE COVERAGE AREA OF THE MUNICIPALITY OF ACOPIARA	19
APPENDIX VI MAP OF THE COVERAGE AREA OF THE MUNICIPALITY OF ALTANEIRA	19
APPENDIX VIII MAP OF THE COVERAGE AREA OF THE MUNICIPALITY OF ANTONINA DO NORTE	19
APPENDIX XIII MAP OF THE COVERAGE AREA OF THE MUNICIPALITY OF ARARIPE	19
APPENDIX XV MAP OF THE COVERAGE AREA OF THE MUNICIPALITY OF ARNEIROZ	19
APPENDIX XVI MAP OF THE COVERAGE AREA OF THE MUNICIPALITY OF ASSARÉ	19
APPENDIX XVII MAP OF THE COVERAGE AREA OF THE MUNICIPALITY OF AURORA	19
APPENDIX XVIII MAP OF THE COVERAGE AREA OF THE MUNICIPALITY OF BAIXIO	19
APPENDIX XX MAP OF THE COVERAGE AREA OF THE MUNICIPALITY OF BARRO	19
APPENDIX XXV MAP OF THE COVERAGE AREA OF THE MUNICIPALITY OF CAMPOS SALES	19
APPENDIX XXX MAP OF THE COVERAGE AREA OF THE MUNICIPALITY OF CATARINA	19
APPENDIX XXXII MAP OF THE COVERAGE AREA OF THE MUNICIPALITY OF CEDRO	19
APPENDIX XLV MAP OF THE COVERAGE AREA OF THE MUNICIPALITY OF GRANJEIRO	19
APPENDIX LIV MAP OF THE COVERAGE AREA OF THE MUNICIPALITY OF IPAUMIRIM	19
APPENDIX LXV MAP OF THE COVERAGE AREA OF THE MUNICIPALITY OF JATI	19
APPENDIX LXVII MAP OF THE COVERAGE AREA OF THE MUNICIPALITY OF LAVRAS DA MANGABEIRA	19
APPENDIX LXXI MAP OF THE COVERAGE AREA OF THE MUNICIPALITY OF MAURITI	19
APPENDIX LXXIII MAP OF THE COVERAGE AREA OF THE MUNICIPALITY OF MILAGRES	19
APPENDIX LXXXVIII MAP OF THE COVERAGE AREA OF THE MUNICIPALITY OF PARAMBU	19
APPENDIX XC MAP OF THE COVERAGE AREA OF THE MUNICIPALITY OF PENAFORTE	19
APPENDIX XCVI MAP OF THE COVERAGE AREA OF THE MUNICIPALITY OF PORTEIRAS	19
APPENDIX XCVII MAP OF THE COVERAGE AREA OF THE MUNICIPALITY OF POTENGI	19
APPENDIX CV MAP OF THE COVERAGE AREA OF THE MUNICIPALITY OF SABOEIRO	19
APPENDIX CVI MAP OF THE COVERAGE AREA OF THE MUNICIPALITY OF SALITRE	19
APPENDIX CXV MAP OF THE COVERAGE AREA OF THE MUNICIPALITY OF TARRAFAS	20
APPENDIX CXVI MAP OF THE COVERAGE AREA OF THE MUNICIPALITY OF TAUÁ	20
APPENDIX CXXI MAP OF THE COVERAGE AREA OF THE MUNICIPALITY OF UMARI	20
APPENDIX CXXVI MAP OF THE COVERAGE AREA OF THE MUNICIPALITY OF VÁRZEA ALEGRE	20
LOT 3 – CENTRAL-EAST LOT:	20

APPENDIX VII MAP OF THE COVERAGE AREA OF THE MUNICIPALITY OF ALTO SANTO	20
APPENDIX X MAP OF THE COVERAGE AREA OF THE MUNICIPALITY OF ARACATI	20
APPENDIX XXIII MAP OF THE COVERAGE AREA OF THE MUNICIPALITY OF BEBERIBE	20
APPENDIX XXVI MAP OF THE COVERAGE AREA OF THE MUNICIPALITY OF CAPISTRANO	20
APPENDIX XXXIV MAP OF THE COVERAGE AREA OF THE MUNICIPALITY OF CHORÓ.....	20
APPENDIX XXXIX MAP OF THE COVERAGE AREA OF THE MUNICIPALITY OF ERERÊ.....	20
APPENDIX XLI MAP OF THE COVERAGE AREA OF THE MUNICIPALITY OF FORTIM.....	20
APPENDIX L MAP OF THE COVERAGE AREA OF THE MUNICIPALITY OF IBARETAMA	20
APPENDIX LII MAP OF THE COVERAGE AREA OF THE MUNICIPALITY OF IBICUITINGA	20
APPENDIX LV MAP OF THE COVERAGE AREA OF THE MUNICIPALITY OF IRACEMA	20
APPENDIX LVII MAP OF THE COVERAGE AREA OF THE MUNICIPALITY OF ITAIÇABA	20
APPENDIX LIX MAP OF THE COVERAGE AREA OF THE MUNICIPALITY OF ITAPIÚNA.....	20
APPENDIX LXII MAP OF THE COVERAGE AREA OF THE MUNICIPALITY OF JAGUARETAMA	20
APPENDIX LXIII MAP OF THE COVERAGE AREA OF THE MUNICIPALITY OF JAGUARIBARA	20
APPENDIX LXIV MAP OF THE COVERAGE AREA OF THE MUNICIPALITY OF JAGUARUANA	20
APPENDIX LXXXII MAP OF THE COVERAGE AREA OF THE MUNICIPALITY OF OCARA.....	20
APPENDIX LXXXVI MAP OF THE COVERAGE AREA OF THE MUNICIPALITY OF PALHANO.....	20
APPENDIX XCII MAP OF THE COVERAGE AREA OF THE MUNICIPALITY OF PEREIRO	20
APPENDIX XCVIII MAP OF THE COVERAGE AREA OF THE MUNICIPALITY OF POTIRETAMA....	20
APPENDIX C MAP OF THE COVERAGE AREA OF THE MUNICIPALITY OF QUIXADÁ.....	20
APPENDIX CI MAP OF THE COVERAGE AREA OF THE MUNICIPALITY OF QUIXERÉ.....	21
APPENDIX CIV MAP OF THE COVERAGE AREA OF THE MUNICIPALITY OF RUSSAS	21
APPENDIX CXIII MAP OF THE COVERAGE AREA OF THE MUNICIPALITY OF TABULEIRO DO NORTE	21
LOT 4 – TRÊS CLIMAS-MACIÇO LOT:.....	21
APPENDIX II MAP OF THE COVERAGE AREA OF THE MUNICIPALITY OF ACARAPE	21
APPENDIX IX MAP OF THE COVERAGE AREA OF THE MUNICIPALITY OF APUIARÉS.....	21
APPENDIX XI MAP OF THE COVERAGE AREA OF THE MUNICIPALITY OF ARACOIABA.....	21
APPENDIX XIV MAP OF THE COVERAGE AREA OF THE MUNICIPALITY OF ARATUBA	21
APPENDIX XIX MAP OF THE COVERAGE AREA OF THE MUNICIPALITY OF BARREIRA.....	21
APPENDIX XXII MAP OF THE COVERAGE AREA OF THE MUNICIPALITY OF BATURITÉ	21
APPENDIX XXVII MAP OF THE COVERAGE AREA OF THE MUNICIPALITY OF CARIDADE	21
APPENDIX XLIII MAP OF THE COVERAGE AREA OF THE MUNICIPALITY OF GENERAL SAMPAIO	21
APPENDIX XLVIII MAP OF THE COVERAGE AREA OF THE MUNICIPALITY OF GUARAMIRANGA	21

APPENDIX LVI MAP OF THE COVERAGE AREA OF THE MUNICIPALITY OF IRAUÇUBA	21
APPENDIX LVIII MAP OF THE COVERAGE AREA OF THE MUNICIPALITY OF ITAPIPOCA.....	21
APPENDIX LX MAP OF THE COVERAGE AREA OF THE MUNICIPALITY OF ITAREMA	21
APPENDIX LXXIV MAP OF THE COVERAGE AREA OF THE MUNICIPALITY OF MIRAÍMA	21
APPENDIX LXXX MAP OF THE COVERAGE AREA OF THE MUNICIPALITY OF MULUNGU	21
APPENDIX LXXXIV MAP OF THE COVERAGE AREA OF THE MUNICIPALITY OF PACOTI.....	21
APPENDIX LXXXVII MAP OF THE COVERAGE AREA OF THE MUNICIPALITY OF PALMÁCIA	21
APPENDIX LXXXIX MAP OF THE COVERAGE AREA OF THE MUNICIPALITY OF PARAMOTI.....	21
APPENDIX XCI MAP OF THE COVERAGE AREA OF THE MUNICIPALITY OF PENTECOSTE	21
APPENDIX CII MAP OF THE COVERAGE AREA OF THE MUNICIPALITY OF REDENÇÃO	21
APPENDIX CXVII MAP OF THE COVERAGE AREA OF THE MUNICIPALITY OF TEJUÇUOCA	21
APPENDIX CXIX MAP OF THE COVERAGE AREA OF THE MUNICIPALITY OF TURURU	21
APPENDIX CXXII MAP OF THE COVERAGE AREA OF THE MUNICIPALITY OF UMIRIM	22
APPENDIX CXXIII MAP OF THE COVERAGE AREA OF THE MUNICIPALITY OF URUBURETAMA	22
LOT 5 – SERTÕES DE CRATEÚS-IBIAPABA LOT:	22
APPENDIX XII MAP OF THE COVERAGE AREA OF THE MUNICIPALITY OF ARARENDÁ.....	22
APPENDIX XXI MAP OF THE COVERAGE AREA OF THE MUNICIPALITY OF BARROQUINHA.....	22
APPENDIX XXIX MAP OF THE COVERAGE AREA OF THE MUNICIPALITY OF CARNAUBAL	22
APPENDIX XXXI MAP OF THE COVERAGE AREA OF THE MUNICIPALITY OF CATUNDA	22
APPENDIX XXXIII MAP OF THE COVERAGE AREA OF THE MUNICIPALITY OF CHAVAL.....	22
APPENDIX XXXVI MAP OF THE COVERAGE AREA OF THE MUNICIPALITY OF CRATEÚS.....	22
APPENDIX XXXVII MAP OF THE COVERAGE AREA OF THE MUNICIPALITY OF CROATÁ.....	22
APPENDIX XLIV MAP OF THE COVERAGE AREA OF THE MUNICIPALITY OF GRAÇA.....	22
APPENDIX XLVII MAP OF THE COVERAGE AREA OF THE MUNICIPALITY OF GUARACIABA DO NORTE	22
APPENDIX LI MAP OF THE COVERAGE AREA OF THE MUNICIPALITY OF IBIAPINA	22
APPENDIX LIII MAP OF THE COVERAGE AREA OF THE MUNICIPALITY OF INDEPENDÊNCIA ...	22
APPENDIX LXXV MAP OF THE COVERAGE AREA OF THE MUNICIPALITY OF MOMBAÇA	22
APPENDIX LXXVI MAP OF THE COVERAGE AREA OF THE MUNICIPALITY OF MONSENHOR TABOSA	22
APPENDIX LXXIX MAP OF THE COVERAGE AREA OF THE MUNICIPALITY OF MUCAMBO	22
APPENDIX LXXXI MAP OF THE COVERAGE AREA OF THE MUNICIPALITY OF NOVO ORIENTE.	22
APPENDIX LXXXV MAP OF THE COVERAGE AREA OF THE MUNICIPALITY OF PACUJÁ	22
APPENDIX XCIII MAP OF THE COVERAGE AREA OF THE MUNICIPALITY OF PIQUET CARNEIRO	22
APPENDIX XCIV MAP OF THE COVERAGE AREA OF THE MUNICIPALITY OF PIRES FERREIRA ..	22

APPENDIX XCV MAP OF THE COVERAGE AREA OF THE MUNICIPALITY OF PORANGA	22
APPENDIX XCIX MAP OF THE COVERAGE AREA OF THE MUNICIPALITY OF QUITERIANÓPOLIS	22
APPENDIX CIII MAP OF THE COVERAGE AREA OF THE MUNICIPALITY OF RERIUTABA	22
APPENDIX CIX MAP OF THE COVERAGE AREA OF THE MUNICIPALITY OF SÃO BENEDITO.....	23
APPENDIX CX MAP OF THE COVERAGE AREA OF THE MUNICIPALITY OF SENADOR POMPEU	23
APPENDIX CXIV MAP OF THE COVERAGE AREA OF THE MUNICIPALITY OF TAMBORIL	23
APPENDIX CXVIII MAP OF THE COVERAGE AREA OF THE MUNICIPALITY OF TIANGUÁ	23
APPENDIX CXX MAP OF THE COVERAGE AREA OF THE MUNICIPALITY OF UBAJARA.....	23
APPENDIX CXXV MAP OF THE COVERAGE AREA OF THE MUNICIPALITY OF VARJOTA	23
APPENDIX CXXVII MAP OF THE COVERAGE AREA OF THE MUNICIPALITY OF VIÇOSA DO CEARÁ.....	23

1. DEFINITIONS

In addition to the terms defined in the CONTRACT, the expressions identified below are used, for the purposes of this report, in accordance with the definitions set forth below:

a. URBAN SETTLEMENT¹:

Human settlement, with urban use and characteristics, consisting of real estate units with an area smaller than the minimum land subdivision fraction provided for in Article 8 of Federal Law No. 5,868, dated December 12, 1972, regardless of land ownership, even if located in an area classified or registered as rural;

b. INFORMAL URBAN SETTLEMENT²:

A clandestine or irregular URBAN SETTLEMENT, or one in which it has not been possible to grant title to its occupants, even if the legislation in force at the time of its implementation or regularization has been complied with;

c. CONSOLIDATED INFORMAL URBAN SETTLEMENT³:

An INFORMAL URBAN SETTLEMENT that is difficult to reverse, considering the length of occupation, the nature of the buildings, the location of circulation routes, and the presence of public facilities, among other circumstances to be assessed by the Municipality or the Federal District;

d. PERMANENT PRESERVATION AREAS:

Areas that fall within the classification set forth in Article 4 of Federal Law No. 12,651, dated May 25, 2012.

1 Article 3, X of Federal Law No. 11,445, dated January 5, 2007, as amended by Federal Law No. 14,026, dated July 25, 2020.

2 Article 3, XI of Federal Law No. 11,445, dated January 5, 2007, as amended by Federal Law No. 14,026, dated July 25, 2020.

3 Article 3, XII of Federal Law No. 11,445, dated January 5, 2007, as amended by Federal Law No. 14,026, dated July 25, 2020.

2. SERVICE PROVIDER'S COVERAGE AREA

Initially, Table 1 and Figure 1 present the list of Municipalities comprising LOTS 1, 2, 3, 4, and 5 of the SERVICE PROVIDER'S COVERAGE AREA:

Table 1 - List of MUNICIPALITIES comprising LOTS 1, 2, 3, 4, and 5 of the SERVICE PROVIDER'S COVERAGE AREA.

Lots	Municipalities
1 – NORTH-COASTAL LOT (NORTE-LITORÂNEO)	Acaraú, Alcântaras, Bela Cruz, Cariré, Coreaú, Cruz, Forquilha, Frecheirinha, Groaíras, Hidrolândia, Itatira, Jijoca de Jericoacoara, Marco, Martinópolis, Massapê, Meruoca, Moraújo, Morrinhos, Santa Quitéria, Santana do Acaraú, Senador Sá, Sobral and Uruoca
2 – CENTRAL-SOUTH LOT (CENTRO-SUL)	Abaiara, Acopiara, Altaneira, Antonina do Norte, Araripe, Arneiroz, Assaré, Aurora, Baixio, Barro, Campos Sales, Catarina, Cedro, Granjeiro, Ipaumirim, Jati, Lavras da Mangabeira, Mauriti, Milagres, Orós, Parambu, Penaforte, Porteiras, Potengi, Saboeiro, Salitre, Tarrafas, Tauá, Umari and Várzea Alegre
3 – CENTRAL-EAST LOT (CENTRO-LESTE)	Alto Santo, Aracati, Beberibe, Capistrano, Choró, Ereré, Fortim, Ibaretama, Ibicuitinga, Iracema, Itaiçaba, Itapiúna, Jaguaratama, Jaguaribara, Jaguaruana, Ocara, Palhano, Pereiro, Potiretama, Quixadá, Quixeré, Russas and Tabuleiro do Norte
4 – TRÊS CLIMAS-MACIÇO LOT (TRÊS CLIMAS-MACIÇO)	Acarape, Apuiarés, Aracoiaba, Aratuba, Barreira, Baturité, Caridade, General Sampaio, Guarimiranga, Irauçuba, Itapipoca, Itarema, Miraíma, Mulungu, Pacoti, Palmácia, Paramoti, Pentecoste, Redenção, Tejuçuoca, Tururu, Umirim and Uruburetama
5 – SERTÕES DE CRATEÚS-IBIAPABA LOT (SERTÕES DE CRATRÚS-IBIAPABA)	Ararendá, Barroquinha, Carnaubal, Catunda, Chaval, Crateús, Croatá, Graça, Guaraciaba do Norte, Ibiapina, Independência, Mombaça, Monsenhor Tabosa, Mucambo, Novo Oriente, Pacujá, Piquet Carneiro, Pires Ferreira, Poranga, Quiterianópolis, Reriutaba, São Benedito, Senador Pompeu, Tamboril, Tianguá, Ubajara, Varjota and Viçosa do Ceará

The SERVICE PROVIDER'S COVERAGE AREA corresponds to the urban areas and contiguous areas of the Municipalities, as well as districts and localities with water supply systems operated by and to be implemented by CAGECE, as indicated in Table 2 and in APPENDICES I to CXXVIII (Maps of the Municipalities' Coverage Area), where the SERVICES shall be provided by the CONCESSIONAIRE, pursuant to this CONTRACT.

Table 2 - Municipalities, districts, and localities included in the Service Provider's Coverage Area.

No.	Municipality	District(s)	Locality(ies)
1	Abaiara	Abaiara	Abaiara (Headquarter)
2	Acarape	Acarape	Acarape (Headquarter)
			Cantagalo
			Carro Atolado
			Pau Branco

No.	Municipality	District(s)	Locality(ies)
			Riachão do Norte
3	Acará	Acará	Acará (Headquarter)
4	Acopiara	Acopiara	Acopiara (Headquarter)
5	Alcântaras	Alcântaras	Alcântaras (Headquarter)
6	Altaneira	Altaneira	Altaneira (Headquarter)
7	Alto Santo	Alto Santo	Alto Santo (Headquarter)
8	Antonina do Norte	Antonina do Norte	Antonina do Norte (Headquarter)
		Taboleiro	Riacho Grande Taboleiro
9	Apuiarés	Apuiarés	Apuiarés (Headquarter)
10	Aracati	Aracati	Aracati (Headquarter)
			Baixio
			Canavieira
			Canoa Quebrada
			Cumbé
			Córrego Nova Esperança
			Majorlândia
			Pedra Redonda
			Quixaba
		Volta	
		Barreira dos Vianas	Boca do Forno
		Cabreiro	Cabreiro
			Tabuleiro
11	Aracoiaba	Aracoiaba	Aracoiaba (Headquarter)
			Baixio
			Batimbal
			Caninha
			Encosta
			Oiticica
		Ideal	Capivara Ideal
		Jenipapeiro	Jenipapeiro
		Lagoa de São João	Agrovila de São João Lagoa de São João
12	Ararendá	Ararendá	Ararendá (Headquarter)
13	Araripe	Araripe	Araripe (Headquarter)
		Alagoinha	Alagoinha
		Pajeú	Pajeú
			Baixo do Lima
			Campina
14	Aratuba	Aratuba	Aratuba (Headquarter)
15	Arneiroz	Arneiroz	Arneiroz (Headquarter)
16	Assaré	Assaré	Assaré (Headquarter)
17	Aurora	Aurora	Aurora (Headquarter)
		Ingazeiras	Ingazeiras
18	Baixio	Baixio	Baixio (Headquarter)
19	Barreira	Barreira	Barreira (Headquarter)
			Batalha
			Cajueiro
		Córrego	Córrego
		Lagoa Grande	Cocos Lagoa Grande
20	Barro	Barro	Barro (Headquarter)
		Iara	Iara
21	Barroquinha	Araras	Araras
		Barroquinha	Barroquinha (Headquarter) Lagoa do Mato

No.	Municipality	District(s)	Locality(ies)
		Bitupitá	Bitupitá
22	Baturité	Baturité	Baturité (Headquarter)
23	Beberibe	Beberibe	Beberibe (Headquarter)
			Choro
		Morro Branco	
		Parajuru	Parajuru
		Serra do Félix	Serra do Félix
24	Bela Cruz	Bela Cruz	Bela Cruz (Headquarter)
			Cedro
			Salinas
			Santa Rosa
25	Campos Sales	Campos Sales	Campos Sales (Headquarter)
26	Capistrano	Capistrano	Capistrano (Headquarter)
27	Caridade	Campos Belos	Campos Belos
		Caridade	Caridade (Headquarter)
			Pedra Branca
			Pereiros
28	Cariré	Cariré	Cariré (Headquarter)
29	Carnaubal	Carnaubal	Carnaubal (Headquarter)
			Faveira
30	Catarina	Catarina	Catarina (Headquarter)
			San Gonçalo
31	Catunda	Catunda	Catunda (Headquarter)
32	Cedro	Cedro	Candeias
			Cedro (Headquarter)
		Lajedo	Sítio Lajedo
		Lajedo	Sítio São Raimundo
		Lajedo	Sítio Mucururé
		Várzea da Conceição	Várzea da Conceição
33	Chaval	Chaval	Chaval (Headquarter)
		Passagem	Passagem
34	Choró	Choró	Choró (Headquarter)
35	Coreaú	Coreaú	Coreaú (Headquarter)
		Ubaúna	Ubaúna
36	Crateús	Crateús	Crateús (Headquarter)
37	Croatá	Croatá	Croatá (Headquarter)
38	Cruz	Cruz	Cruz (Headquarter)
			Paraguai
		Caiçara	Preá
39	Ererê	Ererê	Ererê (Headquarter)
40	Forquilha	Forquilha	Forquilha (Headquarter)
41	Fortim	Barra	Barra
		Campestre	Campestre
		Fortim	Fortim (Headquarter)
		Maceió	Maceió
		Viçosa	Jardim
Viçosa			
42	Frecheirinha	Frecheirinha	Frecheirinha (Headquarter)
			Sítio Jardim
43	General Sampaio	General Sampaio	General Sampaio
44	Granjeiro	Granjeiro	Granjeiro
45	Graça	Graça	Graça (Headquarter)
		Lapa	Lapa
46	Groaíras	Groaíras	Groaíras (Headquarter)
			Sanharão dos Donatos
		Itamaracá	Cantagalo
Itamaracá			
47	Guaraciaba do Norte	Guaraciaba do Norte	Guaraciaba do Norte
		Sussuanha	Sussuanha

No.	Municipality	District(s)	Locality(ies)
48	Guaramiranga	Guaramiranga	Guaramiranga (Headquarter)
		Pernambuquinho	Forquilha
49	Hidrolândia	Hidrolândia	Hidrolândia (Headquarter)
		Irajá	Irajá
50	Ibaretama	Ibaretama	Ibaretama (Headquarter)
51	Ibiapina	Betânia	Betânia
		Ibiapina	Ibiapina (Headquarter)
			Janeiro
			Pituba
	Caiçara	Caiçara	
52	Ibicuitinga	Açude dos Pinheiros	Açude dos Pinheiros
		Canindezinho	Antônio Pereira
		Canindezinho	Canindezinho
		Ibicuitinga	Ibicuitinga (Headquarter)
		Viçosa	Currais
		Viçosa	Viçosa
53	Independência	Independência	Independência (Headquarter)
54	Ipaumirim	Felizardo	Felizardo
		Ipaumirim	Ipaumirim (Headquarter)
55	Iracema	Ema	Ema
		Iracema	Iracema (Headquarter)
56	Irauçuba	Irauçuba	Irauçuba (Headquarter)
57	Itaíçaba	Itaíçaba	Itaíçaba (Headquarter)
		Itaíçaba	Tomé Afonso
58	Itapipoca	Deserto	Deserto
		Itapipoca	Brotas
			Itapipoca (Headquarter)
			Lagoa da Cruz
59	Itapiúna	Caio Prado	Barra Nova
			Bico da Arara
			Caio Prado
		Itans	Itans
		Itapiúna	Itapiúna (Headquarter)
			Lagoa da Pedra
Palmatória	Palmatória		
60	Itarema	Almofala	Torrões
		Itarema	Itarema (Headquarter)
61	Itatira	Itatira	Itatira (Headquarter)
		Lagoa do Mato	Lagoa do Mato
62	Jaguaretama	Jaguaretama	Jaguaretama (Headquarter)
63	Jaguaribara	Jaguaribara	Jaguaribara (Headquarter)
64	Jaguaruana	Jaguaruana	Jaguaruana (Headquarter)
		Saquinho	Saquinho
65	Jati	Jati	Jati (Headquarter)
66	Jijoca de Jericoacoara	Jijoca de Jericoacoara	Jericoacoara
			Jijoca de Jericoacoara
67	Lavras da Mangabeira	Amanituba	Amanituba
		Lavras da Mangabeira	Lavras da Mangabeira
		Mangabeira	Mangabeira
		Quitaiús	Quitaiús
68	Marco	Marco	Marco (Headquarter)
			Santa Rosa
			Triângulo do Marco
69	Martinópolis	Martinópolis	Martinópolis (Headquarter)
70	Massapê	Ipaguaçu	Ipaguaçu
		Massapê	Massapê (Headquarter)
		Mumbaba	Mumbaba
		Mauriti	Mauriti (Headquarter)

No.	Municipality	District(s)	Locality(ies)
71	Mauriti	Palestina do Cariri	Palestina do Cariri
72	Meruoca	Meruoca	Meruoca (Headquarter)
73	Milagres	Milagres	Milagres (Headquarter)
		Rosário	Rosário
74	Miraíma	Brotas	Brotas
		Miraíma	Miraíma (Headquarter)
75	Mombaça	Mombaça	Mombaça (Headquarter)
76	Monsenhor Tabosa	Monsenhor Tabosa	Monsenhor Tabosa (Headquarter)
77	Moraújo	Moraújo	Moraújo (Headquarter)
		Várzea da Volta	Várzea da Volta
78	Morrinhos	Morrinhos	Junco Manso
			Morrinhos (Headquarter)
		Sítio Alegre	Sítio Alegre
79	Mucambo	Mucambo	Caiçara
			Chapada
			Mucambo (Headquarter)
80	Mulungu	Mulungu	Mulungu (Headquarter)
81	Novo Oriente	Novo Oriente	Novo Oriente (Headquarter)
82	Ocara	Ocara	Ocara (Headquarter)
		Sereno de Cima	Sereno de Cima
83	Orós	Guassussê	Guassussê
		Orós	Orós (Headquarter)
		Palestina	Palestina
84	Pacoti	Pacoti	Pacoti (Headquarter)
85	Pacujá	Pacujá	Pacujá (Headquarter)
86	Palhano	Palhano	Palhano (Headquarter)
87	Palmácia	Palmácia	Palmácia (Headquarter)
88	Parambu	Parambu	Parambu (Headquarter)
			Santa Rita
89	Paramoti	Paramoti	Paramoti (Headquarter)
90	Penaforte	Penaforte	Penaforte (Headquarter)
91	Pentecoste	Pentecoste	Pentecoste (Headquarter)
		Sebastião de Abreu	Sebastião de Abreu
		Matias	Vazante Grande
92	Pereiro	Crioulos	Crioulos
		Pereiro	Pereiro (Headquarter)
93	Piquet Carneiro	Piquet Carneiro	Piquet Carneiro (Headquarter)
94	Pires Ferreira	Otavilândia	Otavilândia
		Pires Ferreira	Pires Ferreira (Headquarter)
		Santo Izidro	Marruá das Rosas
			Santo Izidro
95	Poranga	Poranga	Poranga (Headquarter)
96	Porteiras	Porteiras	Porteiras (Headquarter)
97	Potengi	Potengi	Potengi (Headquarter)
98	Potiretama	Potiretama	Potiretama (Headquarter)
99	Quiterianópolis	Quiterianópolis	Quiterianópolis (Headquarter)
100	Quixadá	Juatama	Juatama
		Quixadá	Quixadá (Headquarter)
		Tapuiará	Tapuiará
		Cipó dos Anjos	Lagoa da Pedra
			Lagoa da Santana
			Sítio Alegre
	Siriema		
101	Quixeré	Quixeré	Quixeré (Headquarter)
102	Redenção	Antônio Diogo	Antônio Diogo
		Barra Nova	Barra Nova
		Redenção	Diamante
			Itapaí
	Outeiro de Fora		

No.	Municipality	District(s)	Locality(ies)
			Redenção (Headquarter)
103	Reriutaba	Reriutaba	Reriutaba (Headquarter)
104	Russas	Bonhu	Bonhu
		Flores	Flores
		Flores	Jardim de São José
		Russas	Russas (Headquarter)
		São João de Deus	São João de Deus
105	Saboeiro	Saboeiro	Saboeiro (Headquarter)
106	Salitre	Salitre	Salitre (Headquarter)
107	Santa Quitéria	Lisieux	Lisieux
		Macaraú	Macaraú
		Santa Quitéria	Santa Quitéria (Headquarter)
108	Santana do Acaraú	Santana do Acaraú	Santana do Acaraú (Headquarter)
109	Senador Pompeu	Senador Pompeu	Senador Pompeu (Headquarter)
110	Senador Sá	Senador Sá	Senador Sá (Headquarter)
111	Sobral	Aprazível	Aprazível
		Jaibaras	Ipueiras
		Jaibaras	Jaibaras
112	São Benedito	Inhuçu	Inhuçu
		São Benedito	São Benedito (Headquarter)
113	Tabuleiro do Norte	Tabuleiro do Norte	Tabuleiro do Norte (Headquarter)
114	Tamboril	Sucesso	Sucesso
		Tamboril	Tamboril (Headquarter)
115	Tarrafas	Tarrafas	Tarrafas (Headquarter)
116	Tauá	Tauá	Tauá (Headquarter)
117	Tejuçuoca	Tejuçuoca	Tejuçuoca (Headquarter)
118	Tiangú	Caruataí	Caruataí
		Pindoguaba	Canastra
			Pindoguaba
			Valparaíso
		Tiangú	Itaguaruna
			Sítio São José
Tiangú (Headquarter)			
119	Tururu	Cemoaba	Cemoaba
		Tururu	Canto Escuro
			Tamanduá
			Tururu (Headquarter)
120	Ubajara	Jaburuna	Jaburu
		Jaburuna	
		Nova Veneza	Nova Veneza
		Ubajara	Ubajara (Headquarter)
121	Umari	Pio X	Pio X
		Umari	Umari (Headquarter)
122	Umirim	Caxitoré	Caxitoré
		São Joaquim	São Joaquim
		Umirim	Umirim (Headquarter)
123	Uruburetama	Uruburetama	Uruburetama (Headquarter)
124	Uruoca	Uruoca	Uruoca (Headquarter)
125	Varjota	Varjota	Varjota (Headquarter)
126	Viçosa do Ceará	Lambedouro	Lambedouro
		Quatiguaba	Inharim
			Quatiguaba
			Queimadas
		Viçosa do Ceará	Viçosa do Ceará (Headquarter)
127	Várzea Alegre	Várzea Alegre	São Vicente
		Várzea Alegre	Várzea Alegre (Headquarter)

Figure 1 - Municipalities comprising the Concession Blocks.

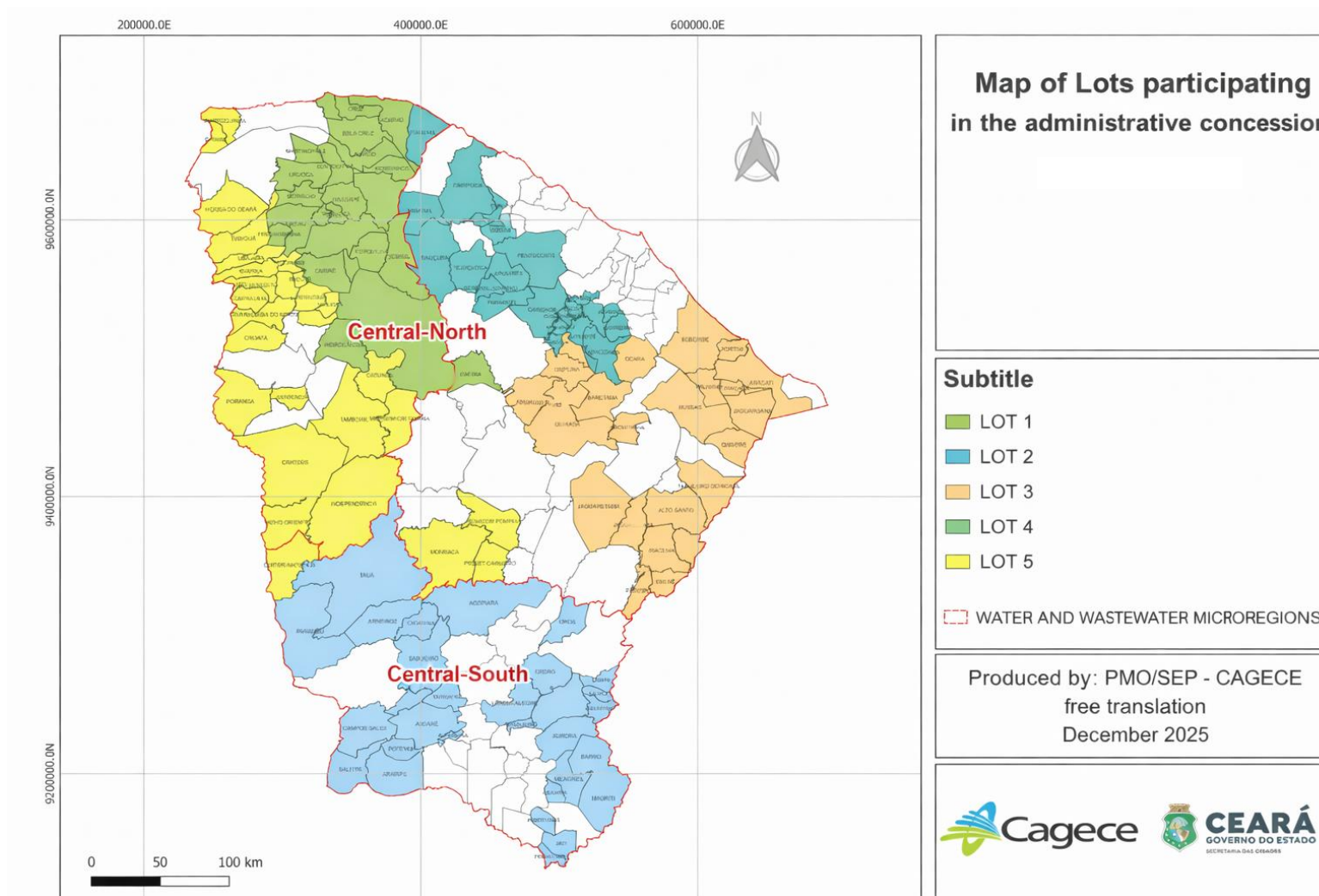

In the event that CAGECE becomes responsible for providing the public wastewater service in other municipalities in the State of Ceará, in which it is not currently responsible for the operation of the wastewater system, the SERVICE PROVIDER'S COVERAGE AREA may be expanded, during the performance of the CONTRACT, so as to add the urban areas and contiguous areas of such municipalities, as well as districts and localities with operating water supply systems or to be implemented. The forecast of the possibility of eventual expansion of the SERVICE PROVIDER'S COVERAGE AREA does not generate any right or prerogative for the CONCESSIONAIRE, such that the non-implementation of this expansion shall not give rise to economic-financial rebalancing or any other form of indemnification claim.

The expansion of the SERVICE PROVIDER'S COVERAGE AREA to include municipalities is conditioned upon the prior grant to CAGECE, under any legal title, of responsibility for the provision of the public wastewater service in the respective municipality. In the event of expansion of the SERVICE PROVIDER'S COVERAGE AREA to include a municipality, the entry of the adhering municipality shall occur in the LOT defined in Table 3.

Table 3 - List of municipalities that may be added to each LOT.

Lots	Municipalities
1 – North-Coastal Lot	Camocim, Madalena, Sobral
2 – Central-South Lot	Aiuaba, Brejo Santo, Caririaçu, Cariús, Crato, Deputado Irapuã Pinheiro, Icó, Iguatu, Jardim, Jucás, Quixelô
3 – Central-East Lot	Banabuiú, Icapuí, Jaguaribe, Limoeiro do Norte, Milhã, Morada Nova, Pindoretama, Quixeramobim, São João do Jaguaribe, Solonópole
4 – Três Climas-Maciço Lot	Amontada, Canindé, Itapajé
5 – Sertões de Crateús-Ibiapaba Lot	Boa Viagem, Granja, Ipaporanga, Ipu, Ipueiras, Nova Russas, Pedra Branca

3. SYSTEM OPERATION

3.1. AREAS COVERED BY THE REGULAR SYSTEM OPERATION

The regular SYSTEM OPERATION by the CONCESSIONAIRE shall cover all urban localities and contiguous areas of the MUNICIPALITY or DISTRICT where there is a formal and regular water supply system operated by CAGECE. For purposes of the CONTRACT, all CONSOLIDATED INFORMAL URBAN SETTLEMENTS located in the MUNICIPALITIES shall be deemed urban localities.

Under no circumstances shall the SERVICE PROVIDER'S COVERAGE AREA differ from the coverage area related to CAGECE's Service Agreements, or to other legal arrangements underlying the provision of the public wastewater service in the MUNICIPALITIES.

4. CARRYING OUT INVESTMENTS

4.1. AREAS ELIGIBLE FOR INVESTMENTS

All urban localities and contiguous areas of the MUNICIPALITY or DISTRICT where there is a formal and regular water supply system operated by CAGECE shall be eligible for investments to be made by the CONCESSIONAIRE, as provided for in the CONCESSION CONTRACT. For purposes of the CONTRACT, all CONSOLIDATED INFORMAL URBAN SETTLEMENTS located in the MUNICIPALITIES shall be deemed urban localities.

The targets established for wastewater services concern sanitation infrastructure, which is linked to the Municipality's urban and road infrastructure. Compliance with the targets shall correspond to the urban planning and land regularization of the Municipality's substandard areas. Accordingly, joint action between the municipal authority and CAGECE will enable the achievement of the proposed targets.

Under no circumstances shall the SERVICE PROVIDER'S COVERAGE AREA differ from the coverage area related to CAGECE's Service Agreements, or other legal arrangements underlying the provision of the public wastewater service in the MUNICIPALITIES.

LOT 1 – NORTH-COASTAL LOT:

APPENDIX III MAP OF THE COVERAGE AREA OF THE MUNICIPALITY OF ACARAÚ

APPENDIX V MAP OF THE COVERAGE AREA OF THE MUNICIPALITY OF ALCÂNTARAS

APPENDIX XXIV MAP OF THE COVERAGE AREA OF THE MUNICIPALITY OF BELA CRUZ

APPENDIX XXVIII MAP OF THE COVERAGE AREA OF THE MUNICIPALITY OF CARIRÉ

APPENDIX XXXV MAP OF THE COVERAGE AREA OF THE MUNICIPALITY OF COREAÚ

APPENDIX XXXVIII MAP OF THE COVERAGE AREA OF THE MUNICIPALITY OF CRUZ

APPENDIX XL MAP OF THE COVERAGE AREA OF THE MUNICIPALITY OF FORQUILHA

APPENDIX XLII MAP OF THE COVERAGE AREA OF THE MUNICIPALITY OF FRECHEIRINHA

APPENDIX XLVI MAP OF THE COVERAGE AREA OF THE MUNICIPALITY OF GROÁIRAS

APPENDIX XLIX MAP OF THE COVERAGE AREA OF THE MUNICIPALITY OF HIDROLÂNDIA

APPENDIX LXI MAP OF THE COVERAGE AREA OF THE MUNICIPALITY OF ITATIRA

APPENDIX LXVI MAP OF THE COVERAGE AREA OF THE MUNICIPALITY OF JIJOCA DE JERICOACOARA

APPENDIX LXVIII MAP OF THE COVERAGE AREA OF THE MUNICIPALITY OF MARCO

APPENDIX LXIX MAP OF THE COVERAGE AREA OF THE MUNICIPALITY OF MARTINÓPOLE

APPENDIX LXX MAP OF THE COVERAGE AREA OF THE MUNICIPALITY OF MASSAPÊ

APPENDIX LXXII MAP OF THE COVERAGE AREA OF THE MUNICIPALITY OF MERUOCA

APPENDIX LXXVII MAP OF THE COVERAGE AREA OF THE MUNICIPALITY OF MORAÚJO

APPENDIX LXXVIII MAP OF THE COVERAGE AREA OF THE MUNICIPALITY OF MORRINHOS

APPENDIX CVII MAP OF THE COVERAGE AREA OF THE MUNICIPALITY OF SANTA QUITÉRIA

APPENDIX CVIII MAP OF THE COVERAGE AREA OF THE MUNICIPALITY OF SANTANA DO ACARAÚ

APPENDIX CXI MAP OF THE COVERAGE AREA OF THE MUNICIPALITY OF SENADOR SÁ

APPENDIX CXII MAP OF THE COVERAGE AREA OF THE MUNICIPALITY OF SOBRAL

APPENDIX CXXIV MAP OF THE COVERAGE AREA OF THE MUNICIPALITY OF URUOCA

LOT 2 – CENTRAL-SOUTH LOT:

APPENDIX I MAP OF THE COVERAGE AREA OF THE MUNICIPALITY OF ABAIARA

APPENDIX IV MAP OF THE COVERAGE AREA OF THE MUNICIPALITY OF ACOPIARA

APPENDIX VI MAP OF THE COVERAGE AREA OF THE MUNICIPALITY OF ALTANEIRA

APPENDIX VIII MAP OF THE COVERAGE AREA OF THE MUNICIPALITY OF ANTONINA DO NORTE

APPENDIX XIII MAP OF THE COVERAGE AREA OF THE MUNICIPALITY OF ARARIPE

APPENDIX XV MAP OF THE COVERAGE AREA OF THE MUNICIPALITY OF ARNEIROZ

APPENDIX XVI MAP OF THE COVERAGE AREA OF THE MUNICIPALITY OF ASSARÉ

APPENDIX XVII MAP OF THE COVERAGE AREA OF THE MUNICIPALITY OF AURORA

APPENDIX XVIII MAP OF THE COVERAGE AREA OF THE MUNICIPALITY OF BAIXIO

APPENDIX XX MAP OF THE COVERAGE AREA OF THE MUNICIPALITY OF BARRO

APPENDIX XXV MAP OF THE COVERAGE AREA OF THE MUNICIPALITY OF CAMPOS SALES

APPENDIX XXX MAP OF THE COVERAGE AREA OF THE MUNICIPALITY OF CATARINA

APPENDIX XXXII MAP OF THE COVERAGE AREA OF THE MUNICIPALITY OF CEDRO

APPENDIX XLV MAP OF THE COVERAGE AREA OF THE MUNICIPALITY OF GRANJEIRO

APPENDIX LIV MAP OF THE COVERAGE AREA OF THE MUNICIPALITY OF IPAUMIRIM

APPENDIX LXV MAP OF THE COVERAGE AREA OF THE MUNICIPALITY OF JATI

APPENDIX LXVII MAP OF THE COVERAGE AREA OF THE MUNICIPALITY OF LAVRAS DA MANGABEIRA

APPENDIX LXXI MAP OF THE COVERAGE AREA OF THE MUNICIPALITY OF MAURITI

APPENDIX LXXIII MAP OF THE COVERAGE AREA OF THE MUNICIPALITY OF MILAGRES

APPENDIX LXXXVIII MAP OF THE COVERAGE AREA OF THE MUNICIPALITY OF PARAMBU

APPENDIX XC MAP OF THE COVERAGE AREA OF THE MUNICIPALITY OF PENAFORTE

APPENDIX XCVI MAP OF THE COVERAGE AREA OF THE MUNICIPALITY OF PORTEIRAS

APPENDIX XCVII MAP OF THE COVERAGE AREA OF THE MUNICIPALITY OF POTENGI

APPENDIX CV MAP OF THE COVERAGE AREA OF THE MUNICIPALITY OF SABOEIRO

APPENDIX CVI MAP OF THE COVERAGE AREA OF THE MUNICIPALITY OF SALITRE

APPENDIX CXV MAP OF THE COVERAGE AREA OF THE MUNICIPALITY OF TARRAFAS

APPENDIX CXVI MAP OF THE COVERAGE AREA OF THE MUNICIPALITY OF TAUÁ

APPENDIX CXXI MAP OF THE COVERAGE AREA OF THE MUNICIPALITY OF UMARI

APPENDIX CXXVI MAP OF THE COVERAGE AREA OF THE MUNICIPALITY OF VÁRZEA ALEGRE

LOT 3 – CENTRAL-EAST LOT:

APPENDIX VII MAP OF THE COVERAGE AREA OF THE MUNICIPALITY OF ALTO SANTO

APPENDIX X MAP OF THE COVERAGE AREA OF THE MUNICIPALITY OF ARACATI

APPENDIX XXIII MAP OF THE COVERAGE AREA OF THE MUNICIPALITY OF BEBERIBE

APPENDIX XXVI MAP OF THE COVERAGE AREA OF THE MUNICIPALITY OF CAPISTRANO

APPENDIX XXXIV MAP OF THE COVERAGE AREA OF THE MUNICIPALITY OF CHORÓ

APPENDIX XXXIX MAP OF THE COVERAGE AREA OF THE MUNICIPALITY OF ERERÊ

APPENDIX XLI MAP OF THE COVERAGE AREA OF THE MUNICIPALITY OF FORTIM

APPENDIX L MAP OF THE COVERAGE AREA OF THE MUNICIPALITY OF IBARETAMA

APPENDIX LII MAP OF THE COVERAGE AREA OF THE MUNICIPALITY OF IBICUITINGA

APPENDIX LV MAP OF THE COVERAGE AREA OF THE MUNICIPALITY OF IRACEMA

APPENDIX LVII MAP OF THE COVERAGE AREA OF THE MUNICIPALITY OF ITAIÇABA

APPENDIX LIX MAP OF THE COVERAGE AREA OF THE MUNICIPALITY OF ITAPIÚNA

APPENDIX LXII MAP OF THE COVERAGE AREA OF THE MUNICIPALITY OF JAGUARETAMA

APPENDIX LXIII MAP OF THE COVERAGE AREA OF THE MUNICIPALITY OF JAGUARIBARA

APPENDIX LXIV MAP OF THE COVERAGE AREA OF THE MUNICIPALITY OF JAGUARUANA

APPENDIX LXXXII MAP OF THE COVERAGE AREA OF THE MUNICIPALITY OF OCARA

APPENDIX LXXXVI MAP OF THE COVERAGE AREA OF THE MUNICIPALITY OF PALHANO

APPENDIX XCII MAP OF THE COVERAGE AREA OF THE MUNICIPALITY OF PEREIRO

APPENDIX XCVIII MAP OF THE COVERAGE AREA OF THE MUNICIPALITY OF POTIRETAMA

APPENDIX C MAP OF THE COVERAGE AREA OF THE MUNICIPALITY OF QUIXADÁ

APPENDIX CI MAP OF THE COVERAGE AREA OF THE MUNICIPALITY OF QUIXERÉ

APPENDIX CIV MAP OF THE COVERAGE AREA OF THE MUNICIPALITY OF RUSSAS

APPENDIX CXIII MAP OF THE COVERAGE AREA OF THE MUNICIPALITY OF TABULEIRO DO NORTE

LOT 4 – TRÊS CLIMAS-MACIÇO LOT:

APPENDIX II MAP OF THE COVERAGE AREA OF THE MUNICIPALITY OF ACARAPE

APPENDIX IX MAP OF THE COVERAGE AREA OF THE MUNICIPALITY OF APUIARÉS

APPENDIX XI MAP OF THE COVERAGE AREA OF THE MUNICIPALITY OF ARACOIABA

APPENDIX XIV MAP OF THE COVERAGE AREA OF THE MUNICIPALITY OF ARATUBA

APPENDIX XIX MAP OF THE COVERAGE AREA OF THE MUNICIPALITY OF BARREIRA

APPENDIX XXII MAP OF THE COVERAGE AREA OF THE MUNICIPALITY OF BATURITÉ

APPENDIX XXVII MAP OF THE COVERAGE AREA OF THE MUNICIPALITY OF CARIDADE

APPENDIX XLIII MAP OF THE COVERAGE AREA OF THE MUNICIPALITY OF GENERAL SAMPAIO

APPENDIX XLVIII MAP OF THE COVERAGE AREA OF THE MUNICIPALITY OF GUARAMIRANGA

APPENDIX LVI MAP OF THE COVERAGE AREA OF THE MUNICIPALITY OF IRAUÇUBA

APPENDIX LVIII MAP OF THE COVERAGE AREA OF THE MUNICIPALITY OF ITAUIPOCA

APPENDIX LX MAP OF THE COVERAGE AREA OF THE MUNICIPALITY OF ITAREMA

APPENDIX LXXIV MAP OF THE COVERAGE AREA OF THE MUNICIPALITY OF MIRAÍMA

APPENDIX LXXX MAP OF THE COVERAGE AREA OF THE MUNICIPALITY OF MULUNGU

APPENDIX LXXXIV MAP OF THE COVERAGE AREA OF THE MUNICIPALITY OF PACOTI

APPENDIX LXXXVII MAP OF THE COVERAGE AREA OF THE MUNICIPALITY OF PALMÁCIA

APPENDIX LXXXIX MAP OF THE COVERAGE AREA OF THE MUNICIPALITY OF PARAMOTI

APPENDIX XCI MAP OF THE COVERAGE AREA OF THE MUNICIPALITY OF PENTECOSTE

APPENDIX CII MAP OF THE COVERAGE AREA OF THE MUNICIPALITY OF REDENÇÃO

APPENDIX CXVII MAP OF THE COVERAGE AREA OF THE MUNICIPALITY OF TEJUÇUOCA

APPENDIX CXIX MAP OF THE COVERAGE AREA OF THE MUNICIPALITY OF TURURU

APPENDIX CXXII MAP OF THE COVERAGE AREA OF THE MUNICIPALITY OF UMIRIM

APPENDIX CXXIII MAP OF THE COVERAGE AREA OF THE MUNICIPALITY OF URUBURETAMA

LOT 5 – SERTÕES DE CRATEÚS-IBIAPABA LOT:

APPENDIX XII MAP OF THE COVERAGE AREA OF THE MUNICIPALITY OF ARARENDÁ

APPENDIX XXI MAP OF THE COVERAGE AREA OF THE MUNICIPALITY OF BARROQUINHA

APPENDIX XXIX MAP OF THE COVERAGE AREA OF THE MUNICIPALITY OF CARNAUBAL

APPENDIX XXXI MAP OF THE COVERAGE AREA OF THE MUNICIPALITY OF CATUNDA

APPENDIX XXXIII MAP OF THE COVERAGE AREA OF THE MUNICIPALITY OF CHAVAL

APPENDIX XXXVI MAP OF THE COVERAGE AREA OF THE MUNICIPALITY OF CRATEÚS

APPENDIX XXXVII MAP OF THE COVERAGE AREA OF THE MUNICIPALITY OF CROATÁ

APPENDIX XLIV MAP OF THE COVERAGE AREA OF THE MUNICIPALITY OF GRAÇA

APPENDIX XLVII MAP OF THE COVERAGE AREA OF THE MUNICIPALITY OF GUARACIABA DO NORTE

APPENDIX LI MAP OF THE COVERAGE AREA OF THE MUNICIPALITY OF IBIAPINA

APPENDIX LIII MAP OF THE COVERAGE AREA OF THE MUNICIPALITY OF INDEPENDÊNCIA

APPENDIX LXXV MAP OF THE COVERAGE AREA OF THE MUNICIPALITY OF MOMBAÇA

APPENDIX LXXVI MAP OF THE COVERAGE AREA OF THE MUNICIPALITY OF MONSENHOR TABOSA

APPENDIX LXXIX MAP OF THE COVERAGE AREA OF THE MUNICIPALITY OF MUCAMBO

APPENDIX LXXXI MAP OF THE COVERAGE AREA OF THE MUNICIPALITY OF NOVO ORIENTE

APPENDIX LXXXV MAP OF THE COVERAGE AREA OF THE MUNICIPALITY OF PACUJÁ

APPENDIX XCIII MAP OF THE COVERAGE AREA OF THE MUNICIPALITY OF PIQUET CARNEIRO

APPENDIX XCIV MAP OF THE COVERAGE AREA OF THE MUNICIPALITY OF PIRES FERREIRA

APPENDIX XCV MAP OF THE COVERAGE AREA OF THE MUNICIPALITY OF PORANGA

APPENDIX XCIX MAP OF THE COVERAGE AREA OF THE MUNICIPALITY OF QUITERIANÓPOLIS

APPENDIX CIII MAP OF THE COVERAGE AREA OF THE MUNICIPALITY OF RERIUTABA

APPENDIX CIX MAP OF THE COVERAGE AREA OF THE MUNICIPALITY OF SÃO BENEDITO

APPENDIX CX MAP OF THE COVERAGE AREA OF THE MUNICIPALITY OF SENADOR POMPEU

APPENDIX CXIV MAP OF THE COVERAGE AREA OF THE MUNICIPALITY OF TAMBORIL

APPENDIX CXVIII MAP OF THE COVERAGE AREA OF THE MUNICIPALITY OF TIANGUÁ

APPENDIX CXX MAP OF THE COVERAGE AREA OF THE MUNICIPALITY OF UBAJARA

APPENDIX CXXV MAP OF THE COVERAGE AREA OF THE MUNICIPALITY OF VARJOTA

APPENDIX CXXVII MAP OF THE COVERAGE AREA OF THE MUNICIPALITY OF VIÇOSA DO CEARÁ