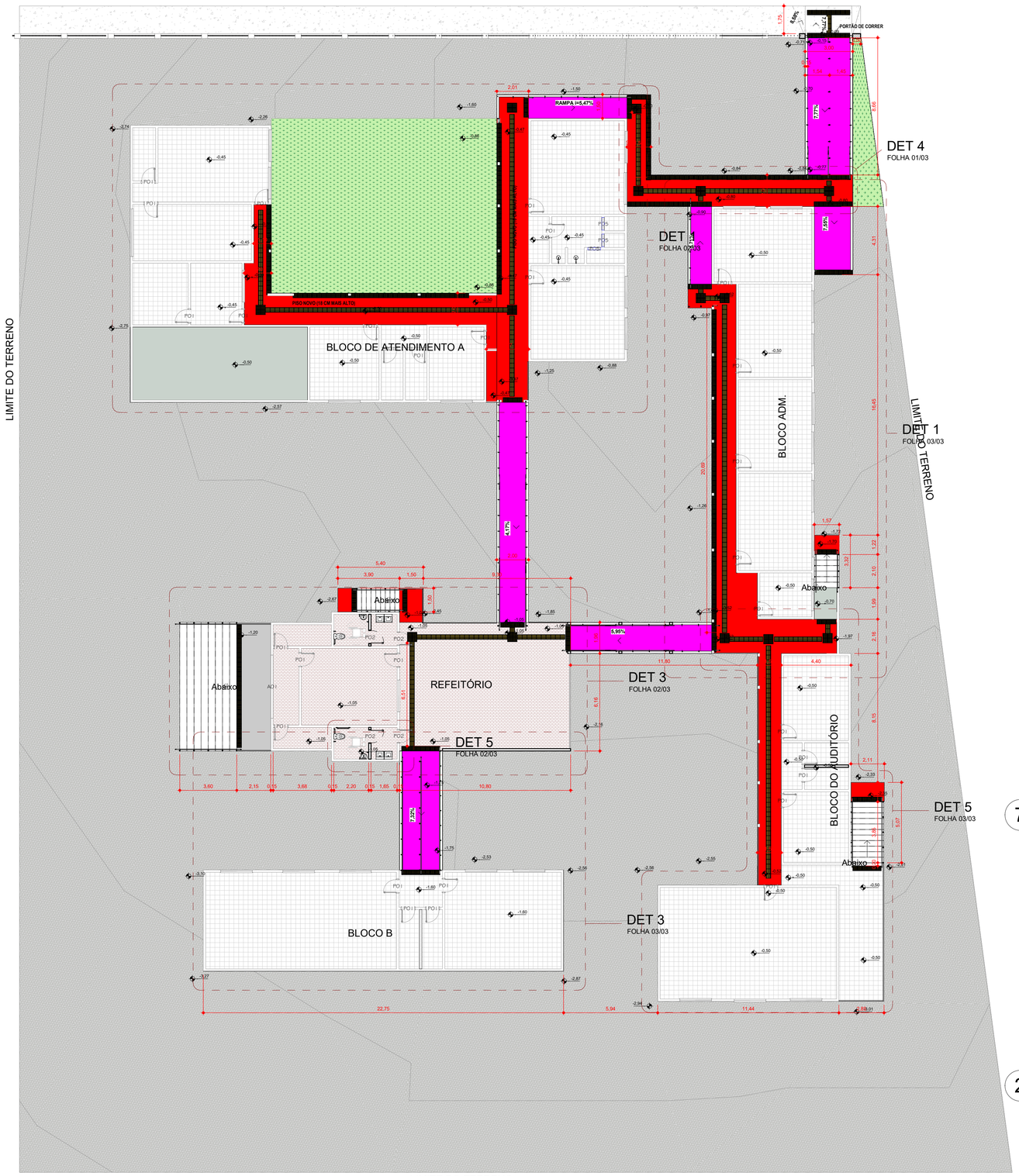

1 Térreo
1 : 150

PISOS NOVOS SOBREPOSTOS AOS EXISTENTES

RAMPAS NOVAS SOBREPOSTAS AOS BATENTES E PISOS EXISTENTES

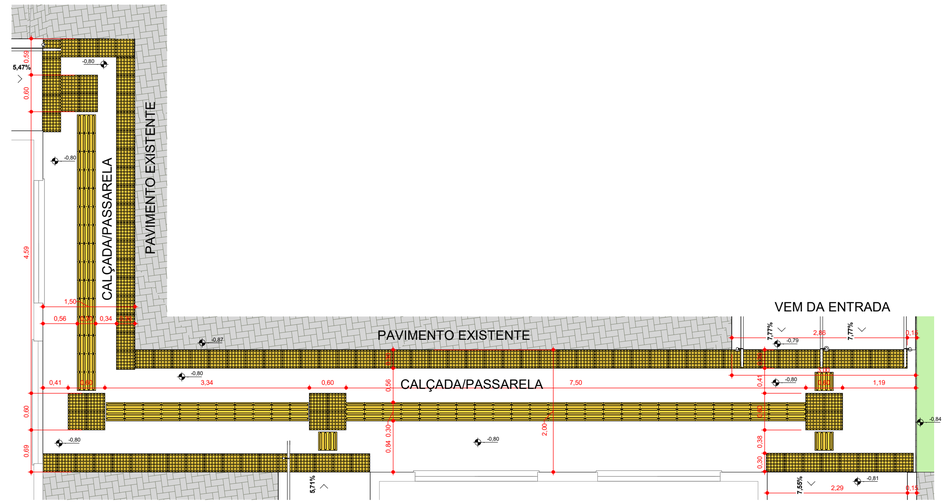

4 DETALHE PASSARELA
1 : 50

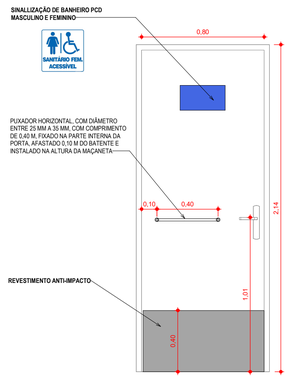

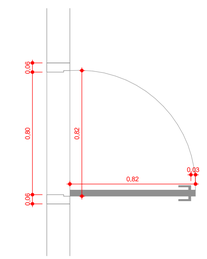

5 DET. PORTA P01
1 : 20

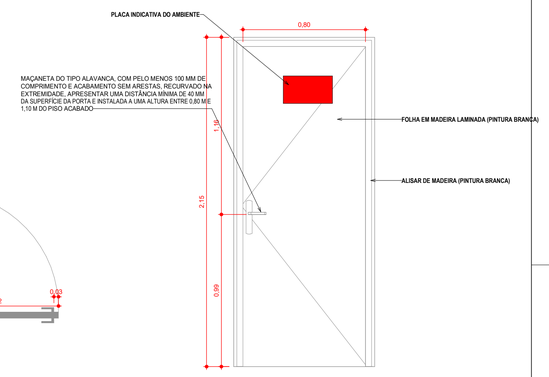

6 CORTE PORTA P01
1 : 20

7 CORTE PORTA P02
1 : 20

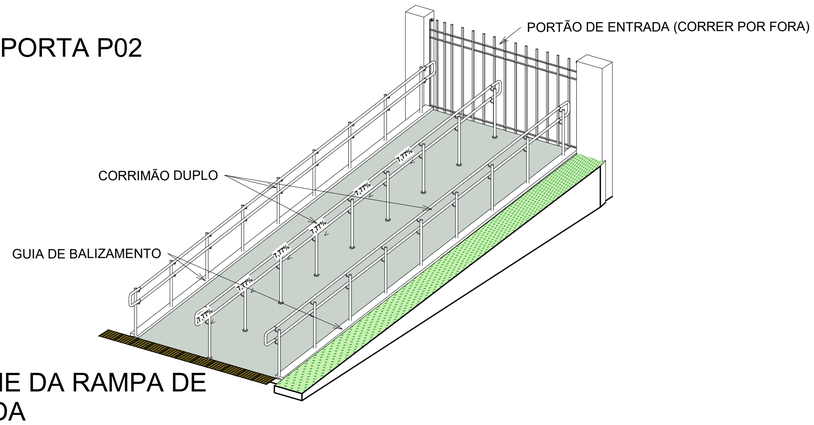

2 DETALHE DA RAMPA DE ENTRADA

3 CORTE DA RAMPA DE ENTRADA
1 : 50

PREFEITURA MUNICIPAL DE ALEXANDRIA

Documento assinado digitalmente
RICARDO VICTOR PEREIRA DE SOUSA
Data: 10/11/2025 09:18:12-0300
Verifique em https://validar.iti.gov.br

CONTEÚDO: **PROJETO DE ACESSIBILIDADE DO PRÉDIO DA ASSISTÊNCIA SOCIAL**

ENDEREÇO: AV. 7 DE NOVEMBRO. CASCALHO. ALEXANDRIA/RN

RESPONSÁVEL TÉCNICO:
ENG. CIVIL RICARDO VICTOR P. DE SOUSA
CREA: 2116504317

ESCALA:	DATA:	FOLHA:	
Como indicado	04/11/2025	01/03	PLANTA BAIXA