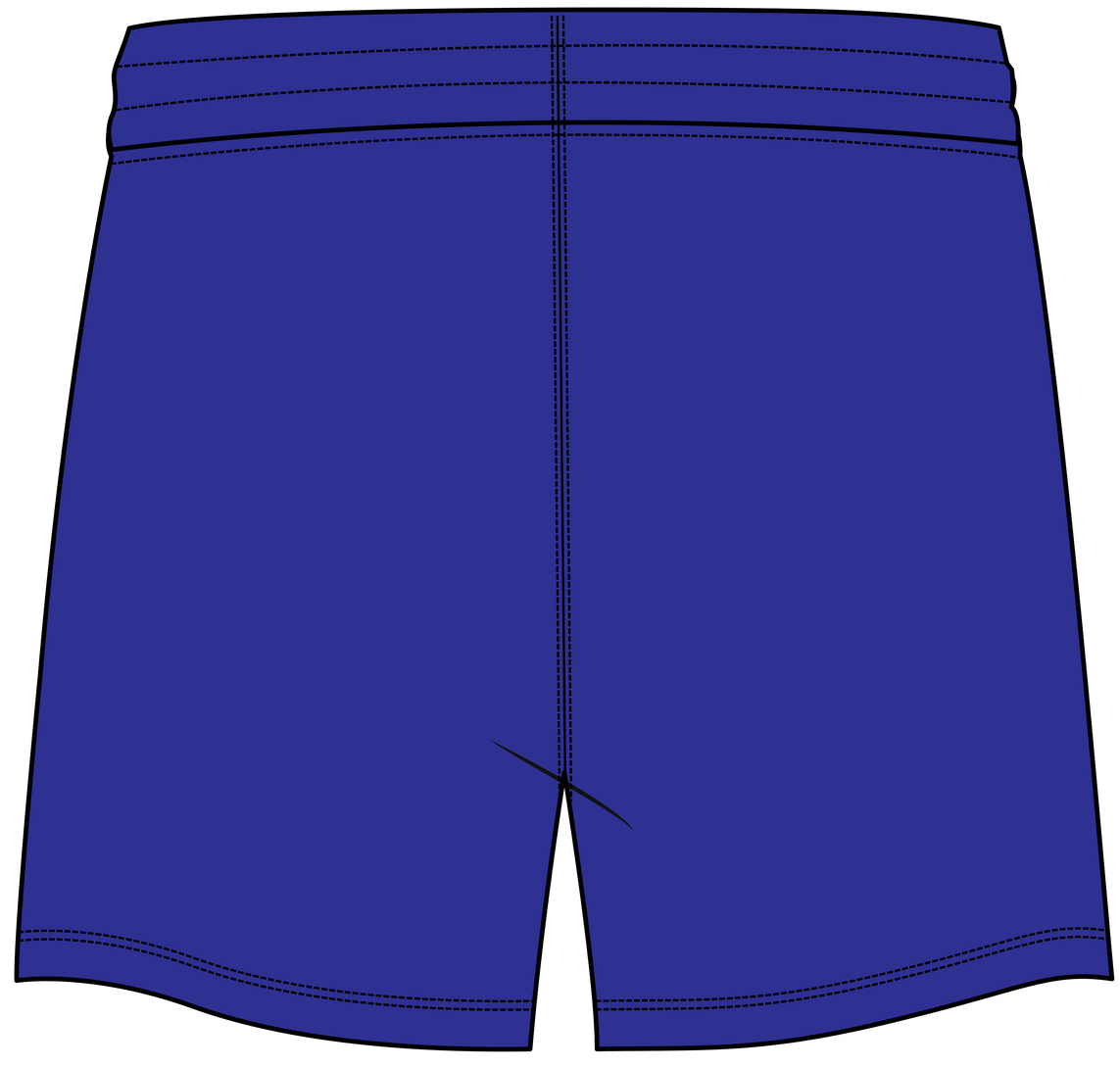

ITEM 1ao 4

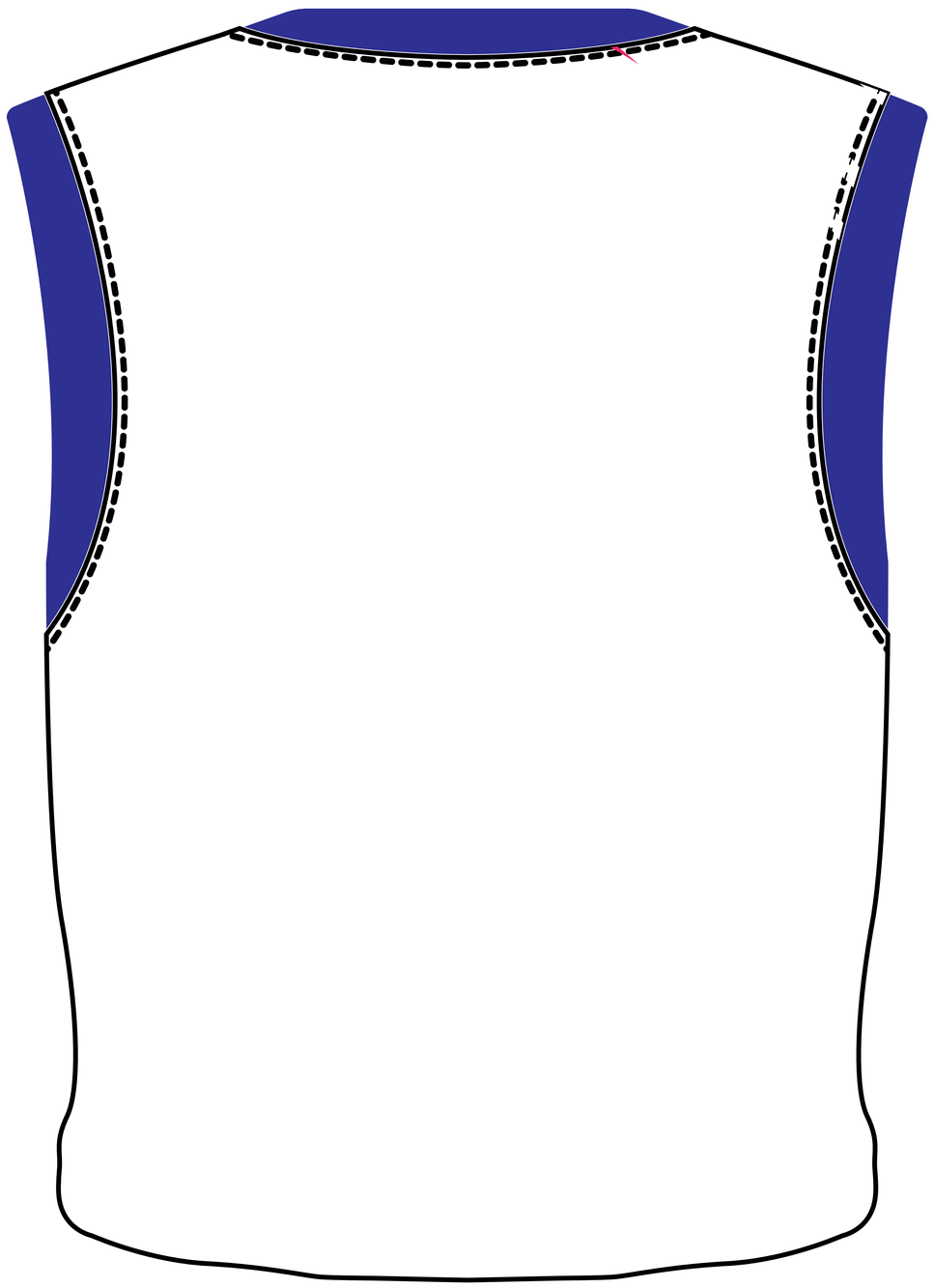

ITEM 1 E 2

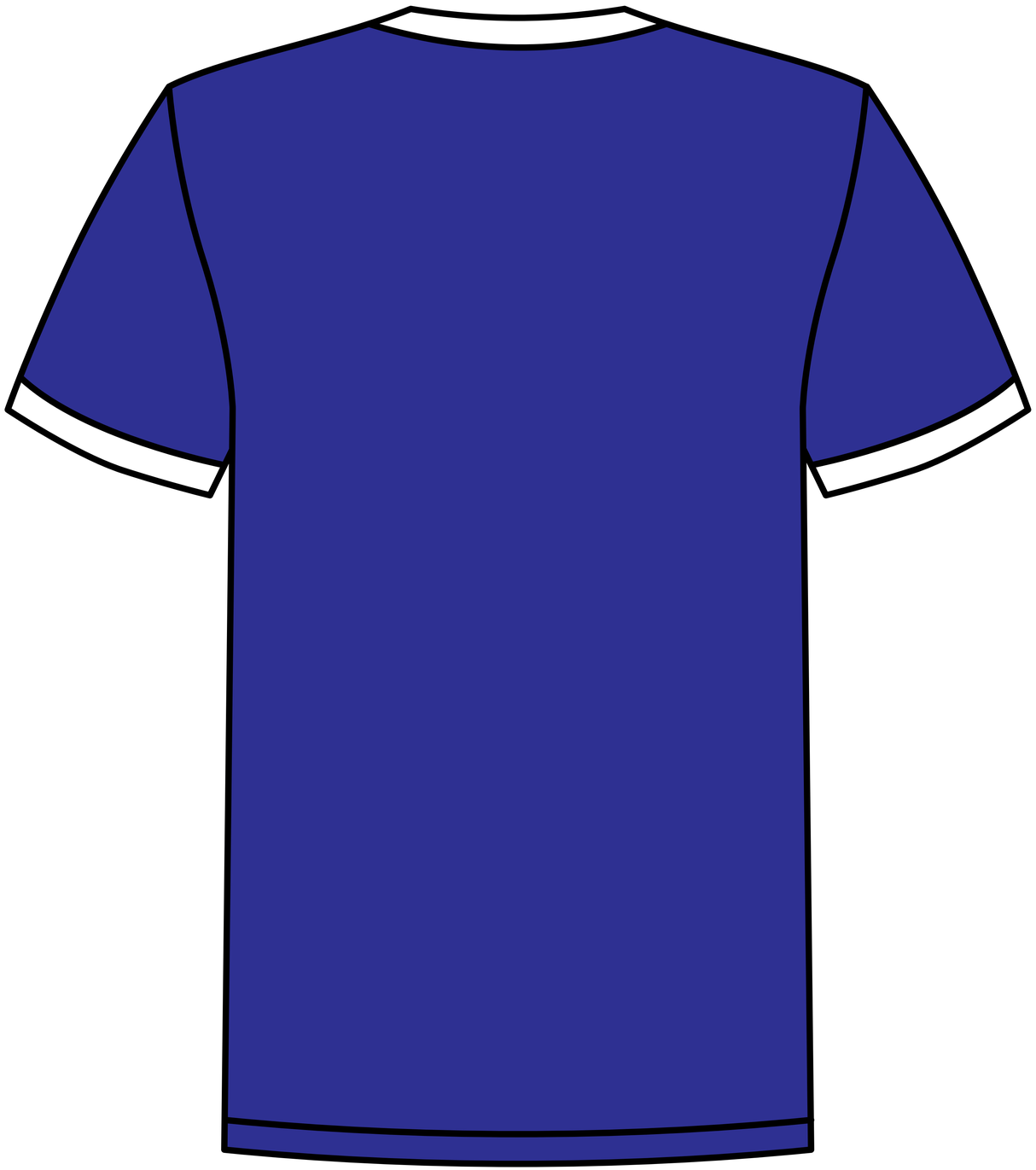

ITEM 3 E 4

ITEM 5 AO 11

BELÉM
GOVERNO MUNICIPAL