

SP1=SP2=SP4=SP5=SP7=SP8=SP10  
SP11=SP17=SP18=SP20=SP23

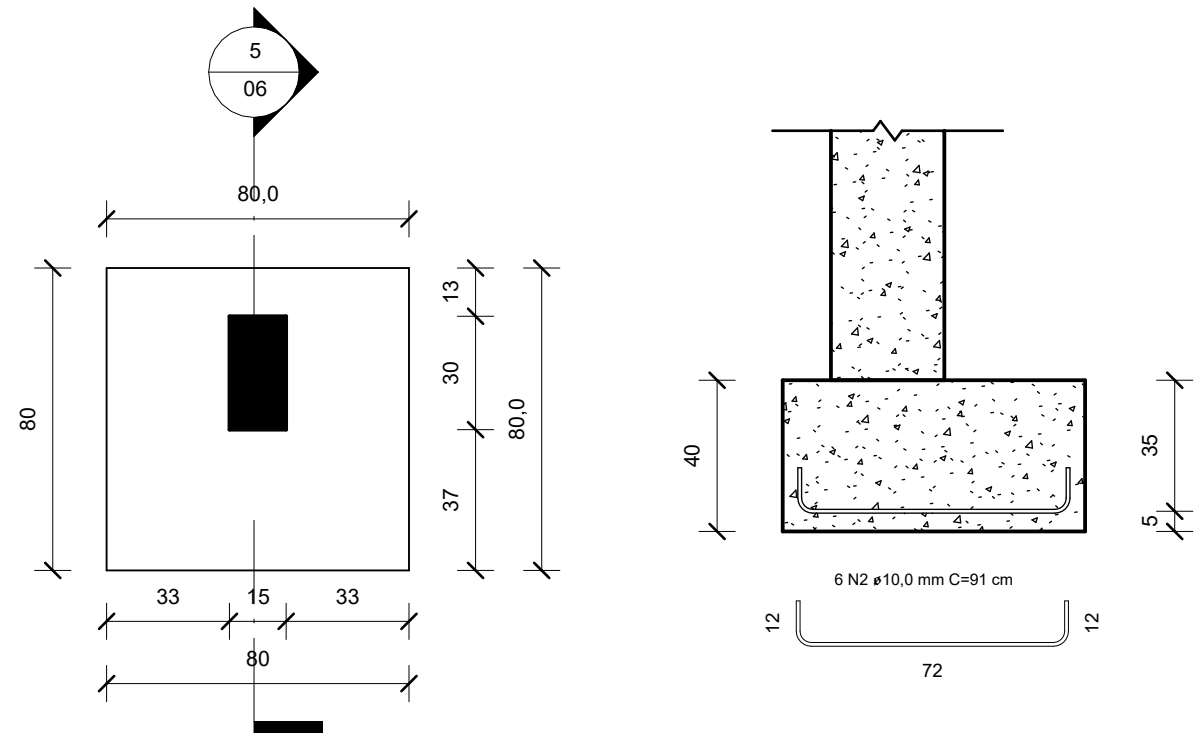

**SP13=SP14=SP19=SP21=SP22**

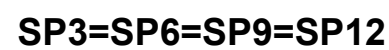
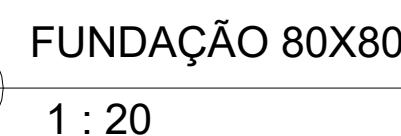

6 FUNDAÇÃO - 80X80  
1 : 20

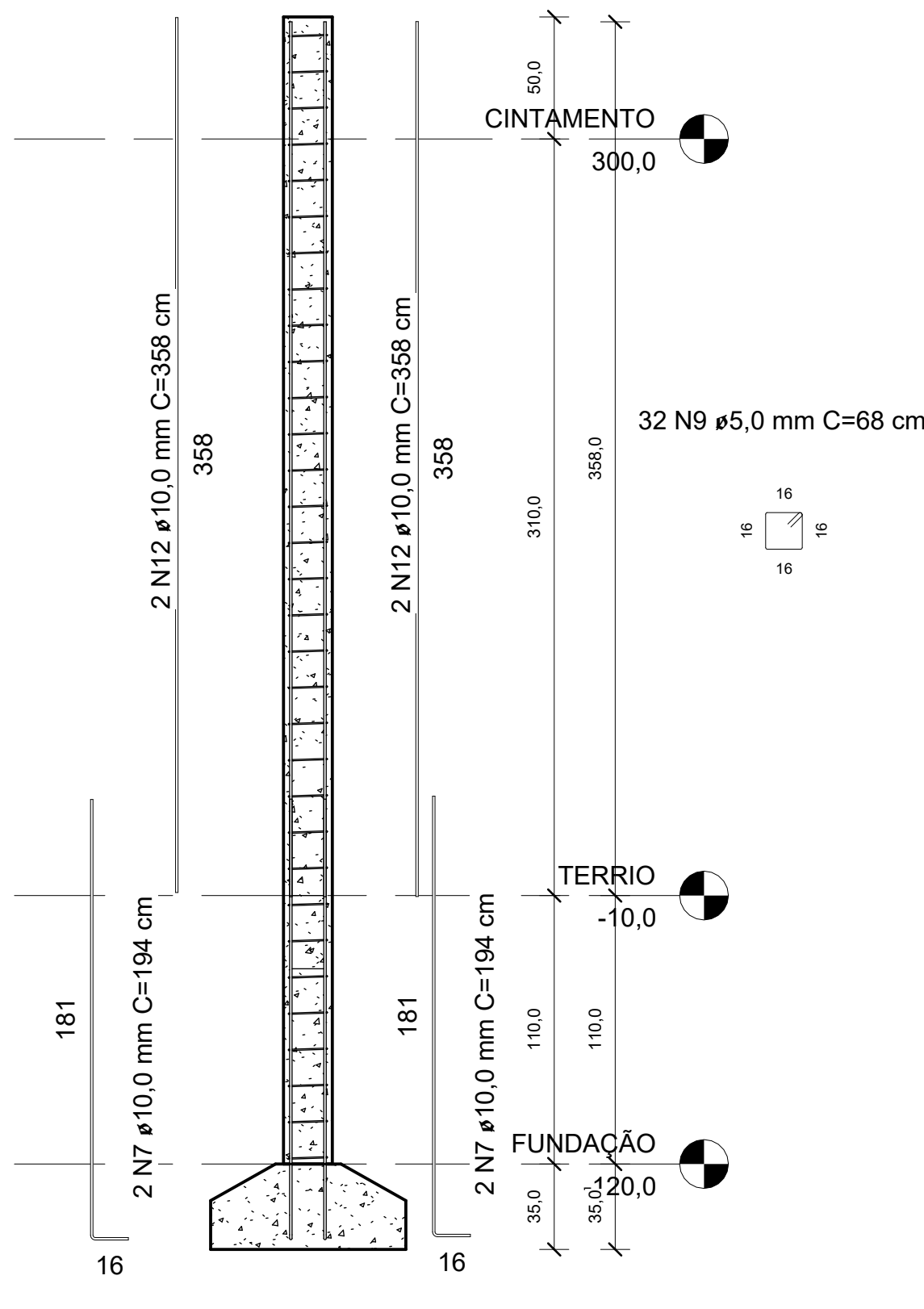

1  $\frac{P3=P6=P9=P12}{1:25}$

PILAR COBERTA				
5	10,0	36	163,1 cm	58,68
6	5,0	352	77,9 cm	274,56
7	10,0	16	194,4 cm	31,04
9	5,0	125	67,9 cm	85,00
10	10,0	8	546,9 cm	43,76
10	10,0	8	547,0 cm	43,76
11	10,0	12	431,9 cm	51,84
11	10,0	8	432,0 cm	34,56
12	10,0	16	359,5 cm	57,28

<b>TIPO</b>	<b>DIÂMETRO</b>	<b>COMPRIMENTO TOTAL (m)</b>	<b>PESO UNIT (kg/m)</b>	<b>PESO TOTAL</b>
CA-50 6,3 MM	6,3 mm	784,68	0,250	196,17 kgf
CA-50 8 MM	8,0 mm	74,48	0,400	29,79 kgf
CA-50 10 MM	10,0 mm	1154,61	0,630	727,40 kgf
CA-60 5 MM	5,0 mm	1942,96	0,160	310,87 kgf
GB1-4,2	4,2 mm	98,28	0,100	9,83 kgf
		4055,01		1274,07 kgf

QUADRO DE AÇO SAPATA				
TIPO	DIÂMETRO	COMPRIMENTO TOTAL (m)	PESO UNIT (kgf/m)	PESO TOTAL
CA-50-10 MM	10,0 mm	247,32	0,630	155,81 kgf
		247,32		155,81 kgf

VOLUME DE CONCRETO E AREA DE FORMA DAS SAPATAS						
SEÇÃO	VOLUME	FCK	LARGURA X	LARGURA Y	ALTURA	ÁREA DE FORMA
80 X 80 X 35	0,70 m³	25 MPa	80,0	80,0	35,0	4,48 m²
80 X 80 X 40	2,68 m³	25 MPa	80,0	80,0	40,0	17,92 m²
80 X 80 X 40	1,28 m³	25 MPa	80,0	80,0	40,0	6,40 m²
	4,65 m³					28,80 m²

Rev.	Data	Descrição	Desenho
Tabela de Revisão			

OBRA  
NOVA SEDE DA SECRETARIA MUNICIPAL DE AGRICULTURA

LOCAL  
SANTA MARIA DA BOA VISTA, CEP 56380-000, SANTA LUZIA, AVENIDA RECIFE, S/N

RESPONSÁVEL  
ANTÔNIO CARLOS DA CONCEIÇÃO ANDRADE  
DATA  
13/11/2025  
FASE  
PROJETO BÁSICO

CREA  
182344384-2  
ESCALA  
INDICADA  
ID  
13-06-06-

EST

00	06
----	----