

P1 e P4

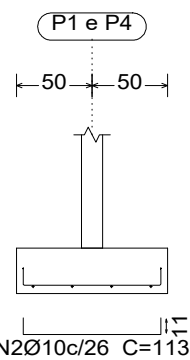

P1 e P4

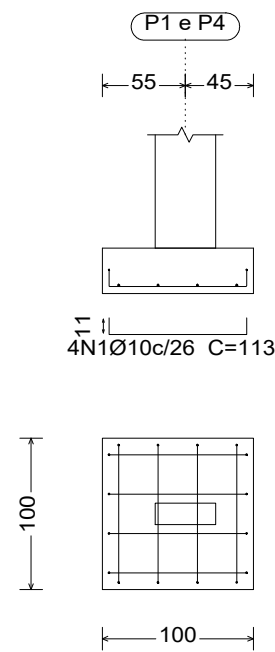
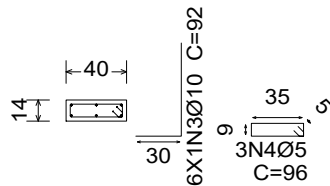

P3 e P5

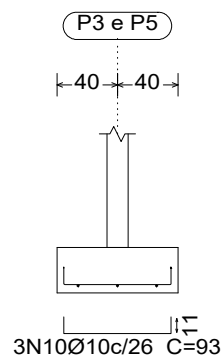
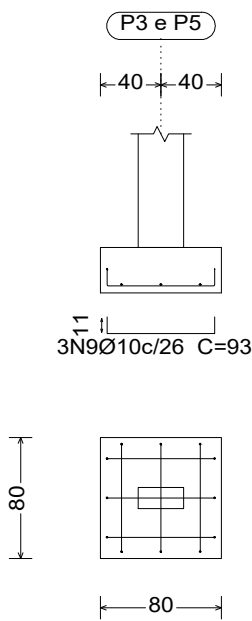

P3 e P5

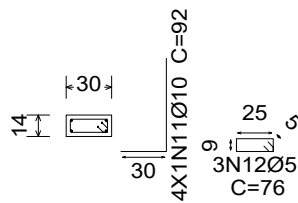

P2

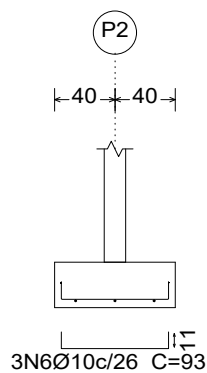
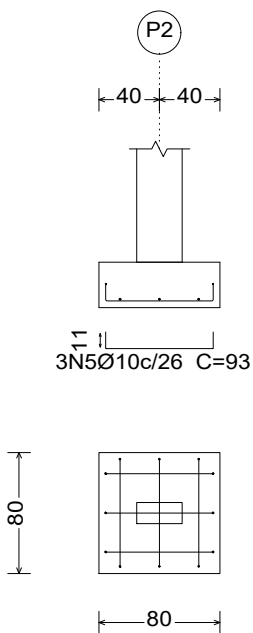

P2

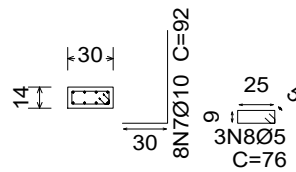

P6

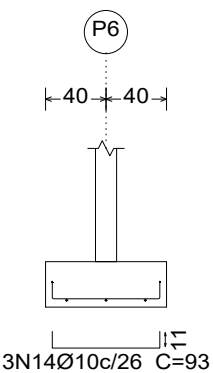
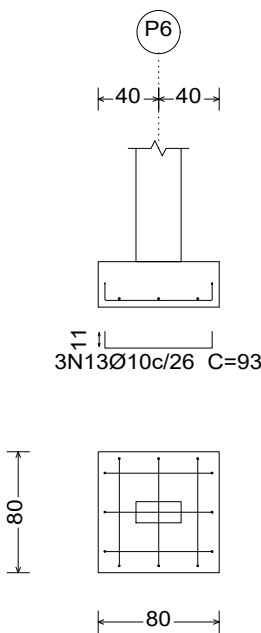

P6



Elemento	Pos.	Diam.	Q.	Dob. (cm)	Reta (cm)	Dob. (cm)	Comp. (cm)	Total (cm)	CA-50 (kg)	CA-60 (kg)
P1=P4	1	Ø10	4	11	91	11	113	452	2.8	
	2	Ø10	4	11	91	11	113	452	2.8	
	3	Ø10	6	30	62		92	552	3.4	
	4	Ø5	3		96		96	288		0.5
	Total+10%: (x2):								9.9 19.8	0.6 1.2
P2	5	Ø10	3	11	71	11	93	279	1.7	
	6	Ø10	3	11	71	11	93	279	1.7	
	7	Ø10	8	30	62		92	736	4.5	
	8	Ø5	3		76		76	228		0.4
	Total+10%: (x2):								8.7	0.4
P3=P5	9	Ø10	3	11	71	11	93	279	1.7	
	10	Ø10	3	11	71	11	93	279	1.7	
	11	Ø10	4	30	62		92	368	2.3	
	12	Ø5	3		76		76	228		0.4
	Total+10%: (x2):								6.3 12.6	0.4 0.8
P6	13	Ø10	3	11	71	11	93	279	1.7	
	14	Ø10	3	11	71	11	93	279	1.7	
	15	Ø10	6	30	62		92	552	3.4	
	16	Ø5	3		76		76	228		0.4
	Total+10%:								7.5	0.4
								Ø5:	0.0	2.8
								Ø10:	48.6	0.0
								Total:	48.6	2.8

Resumo Aço Fundação Detalhamento fundação	Comp. total (m)	Peso+10% (kg)	Total
CA-50	Ø10	71.7	49
CA-60	Ø5	14.9	3
Total			52

Kaique Gabriel Silva Ferreira
Engenheiro Civil
CREA-BA: 051796934-3



PREFEITURA MUNICIPAL DE
SANTA INÊS
Praça Cel. Luiz Vieira Coelho, n.º 01 - Térreo, Centro - Santa Inês/BA
CEP: 45320-000 | Tel: (73) 3536-1991 - Ramal 22
E-mail: gerenciadiconvenios@santaines.ba.gov.br

CONSTRUÇÃO DE UNIDADE DE TRIAGEM PARA TRATAMENTO
DE RESÍDUO SÓLIDOS NO MUNICÍPIO DE SANTA INÊS/BA

ESTRUTURA DE CONCRETO

PROPOSITOR: PREFEITURA MUNICIPAL DE SANTA INÊS/BA
ENDEREÇO: BR-420, CEP 45.320-000, MUNICÍPIO DE SANTA INÊS/BA

ASSUNTO:
DETALHAMENTO DAS FUNDAÇÕES - SAPATAS

RESPONSÁVEL TÉCNICO:
Kaique Gabriel Silva Ferreira
CREA-BA 051796934-3

SETOR:
NUPRO - NÚCLEO DE PROJETOS

ESCALA:
INDIC.

REVISÃO:
R00

DATA: JUL
2025

Nº
EST
02/10