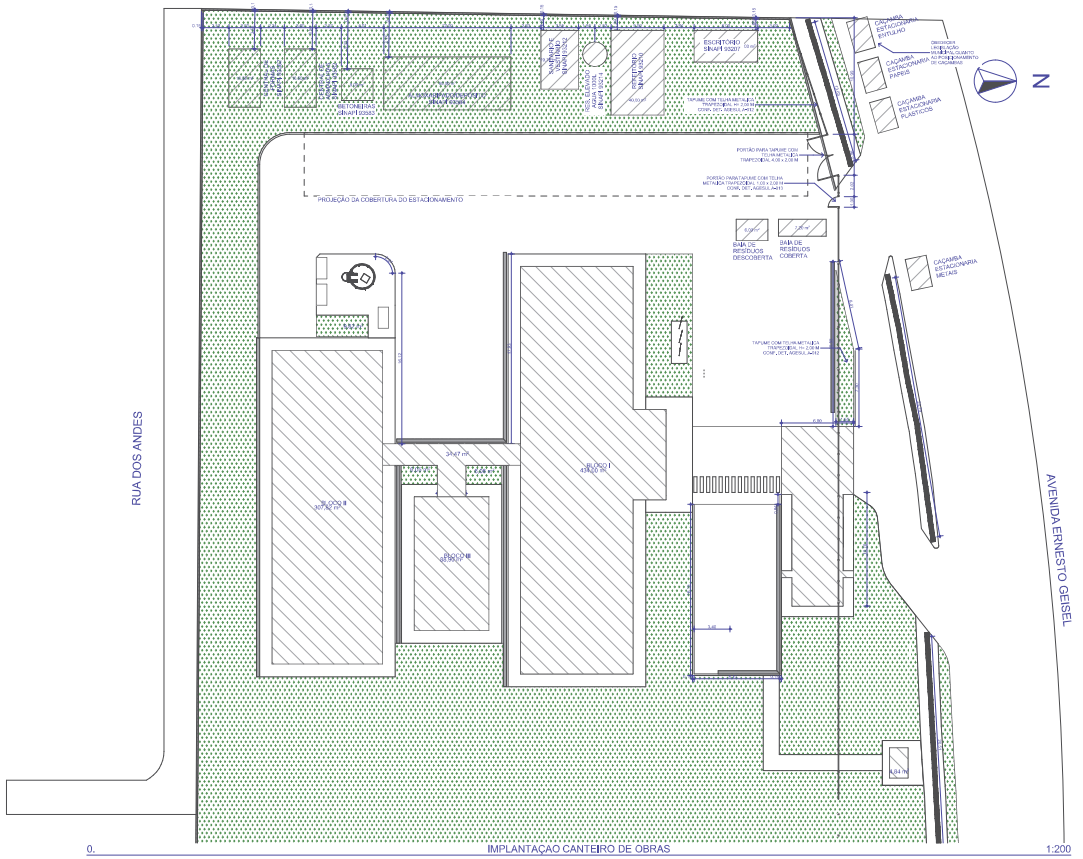

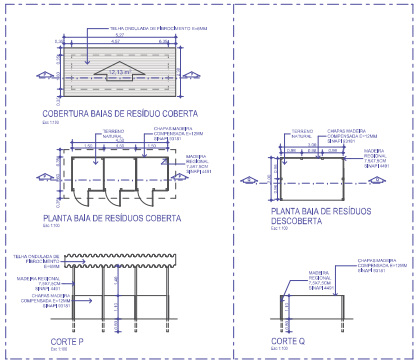

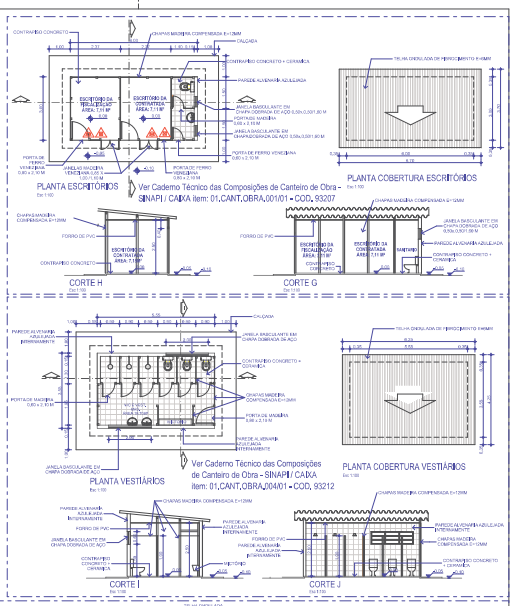

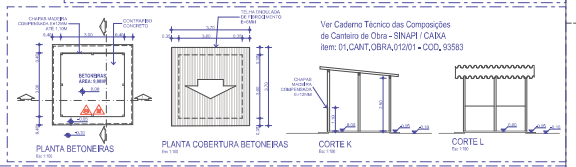

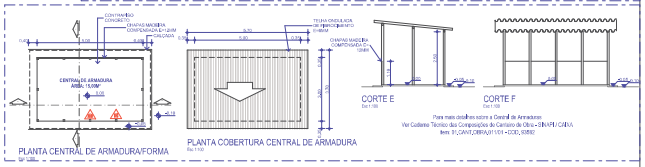

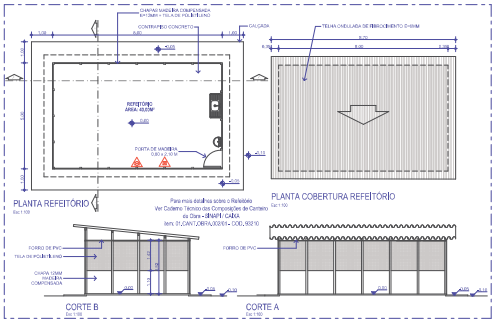

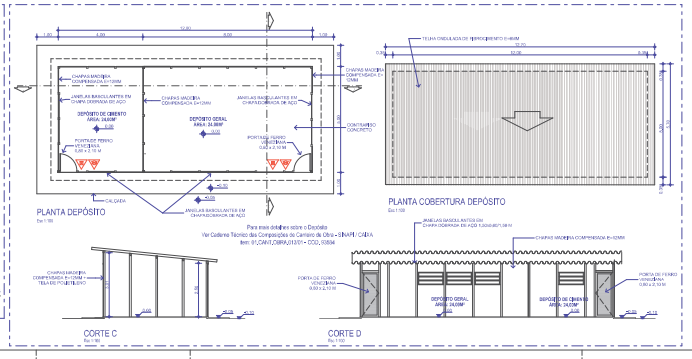

AGÊNCIA ESTADUAL DE GESTÃO DE EMPREENDIMENTOS
SECRETARIA DE ESTADO DE INFRAESTRUTURA

OBRA: BATALHÃO DA POLICIA MILITAR CONSTRUÇÃO

ARQUITETURA
CANTEIRO DE OBRAS

LOCAL: AVENIDA ERNESTO GEISEL – ESQUINA COM A AV. MANOEL DA COSTA LIMA
BAIRRO: ARNOLD NUNANUA – CAMPO GRANDE-MS

QUADRO DE ÁREAS
TERRENO: 5.410,68
A CONSTRUIR: 355,51 M²

AUTOR DO PRO: DANIELA FERNANDES DE OLIVEIRA COELHO
Data: 23.12.2025 13:40:58 -0300
Verificação em https://validar.iti.gov.br

RESPONSÁVEL TÉCNICO PELA EMISSÃO DA OBRA

GOVERNO DO ESTADO DE MATO GROSSO DO SUL

TÍTULO: IMPLANTAÇAO CANTEIRO DE OBRAS, DELHAMENTO

FOLHA: 3/27

ESCALA	DATA	REVISÃO	DETALHAMENTO
INDICADA	20/05/2025	28/07/2025	Arq. Danuza P.O.Coelho CAU A2355904-0

C:\Users\danuza\Documents\DANUZA\BATALHÃO BPM\TRAN CG_PROJ ARQ\BPMtran CG\03_05_2025\IMPLANT_CG_SEM ESCADAS.dwg
ULTIMA ALTERAÇÃO DO ARQUIVO EM: 09/07/2025, ALTERADO POR: danuza

1060x594