

# BRUNO & BARRETO

ARTÍSTA: BRUNO & BARRETO  
PROJETO: SIDNEY AGUIAR  
LIGHT DESIGN : CENÁRIO ONE

TOUR 2025

/ 01

**LEGACY**  
STAGE DESIGN

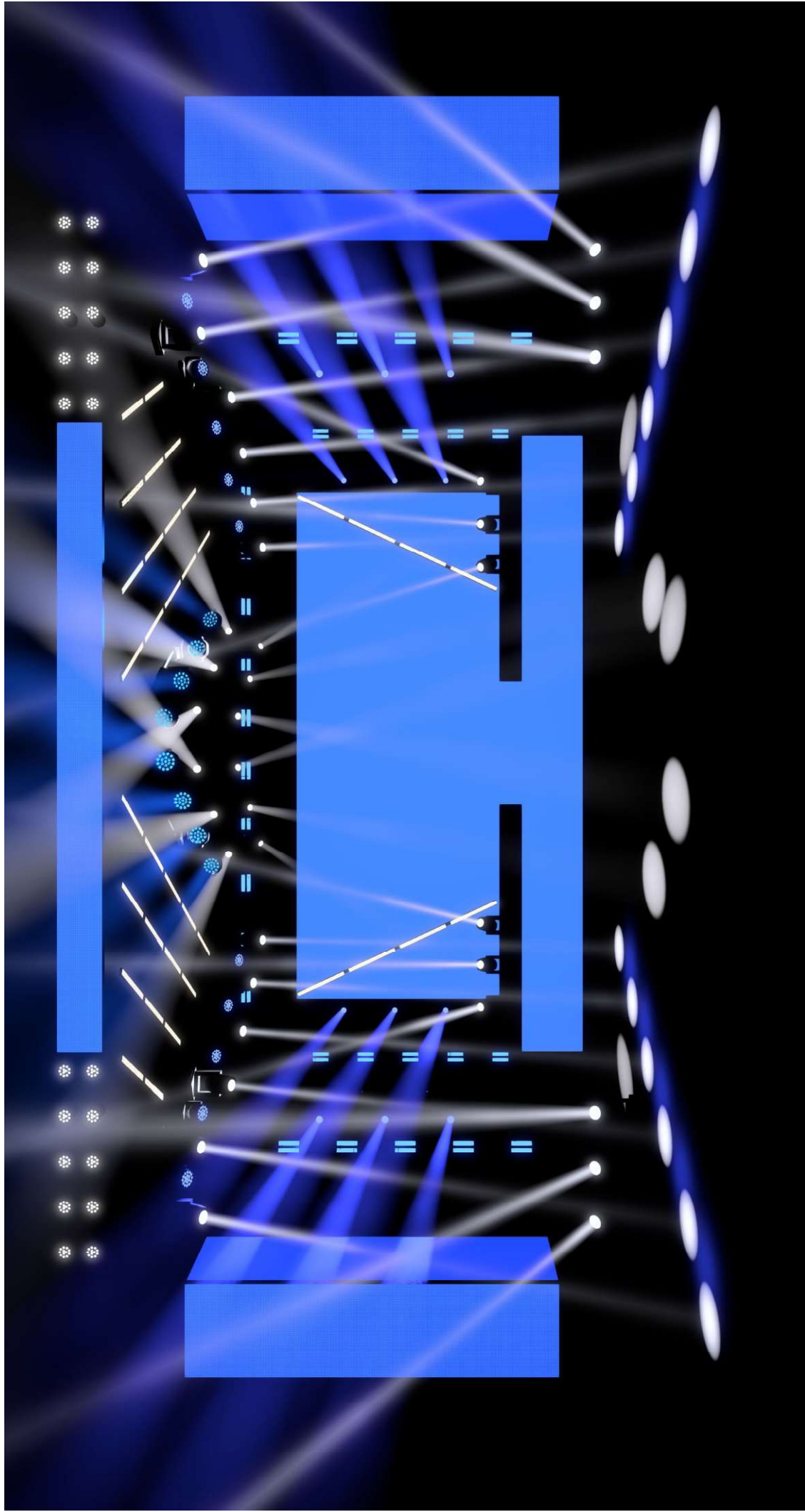

ARTÍSTA: BRUNO & BARRETTO  
PROJETO: SIDNEY AGUIAR  
LIGHT DESIGN : CENÁRIO ONE

3D

/ 02

**LEGACY**  
STAGE DESIGN

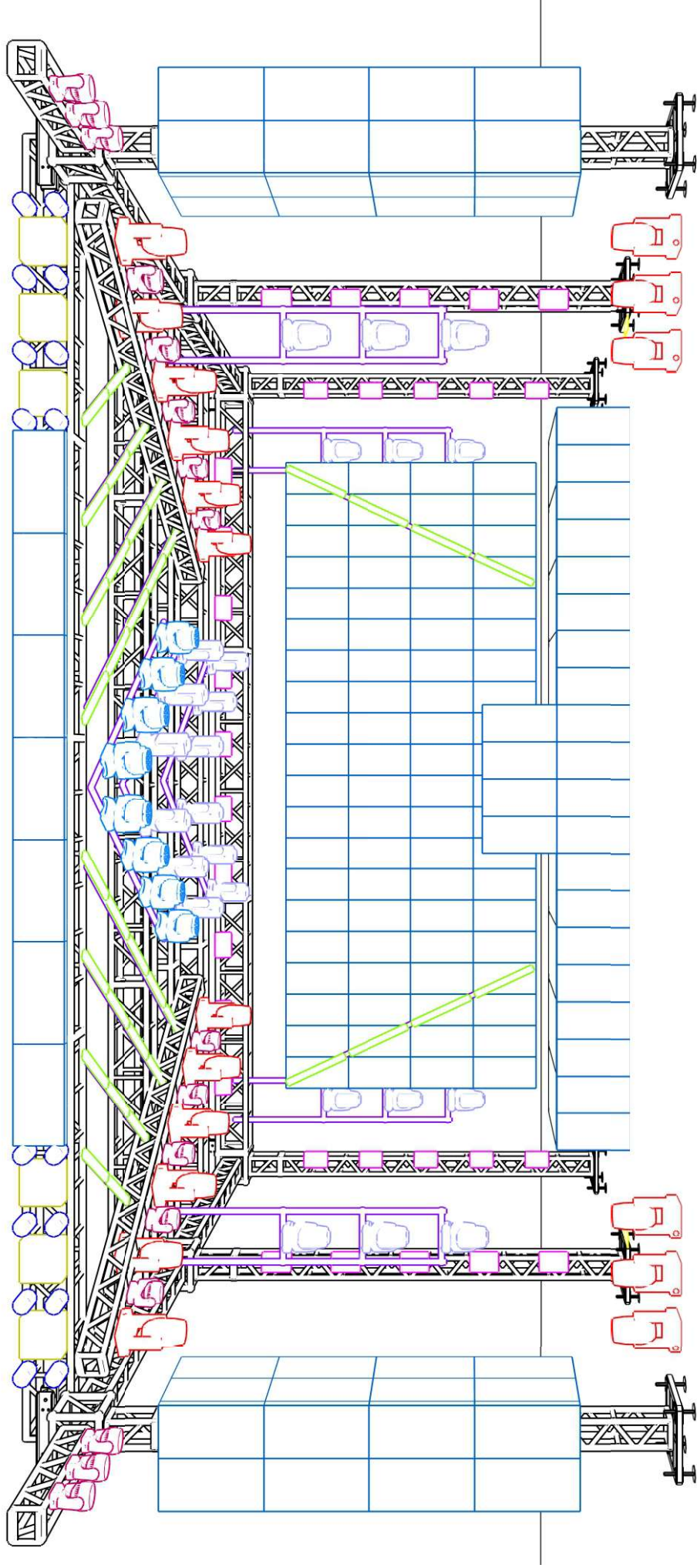

ARTÍSTA: BRUNO & BARRETTO  
PROJETO: SIDNEY AGUIAR  
LIGHT DESIGN : CENÁRIO ONE

FRONTAL

/ 03

**LEGACY**  
STAGE DESIGN

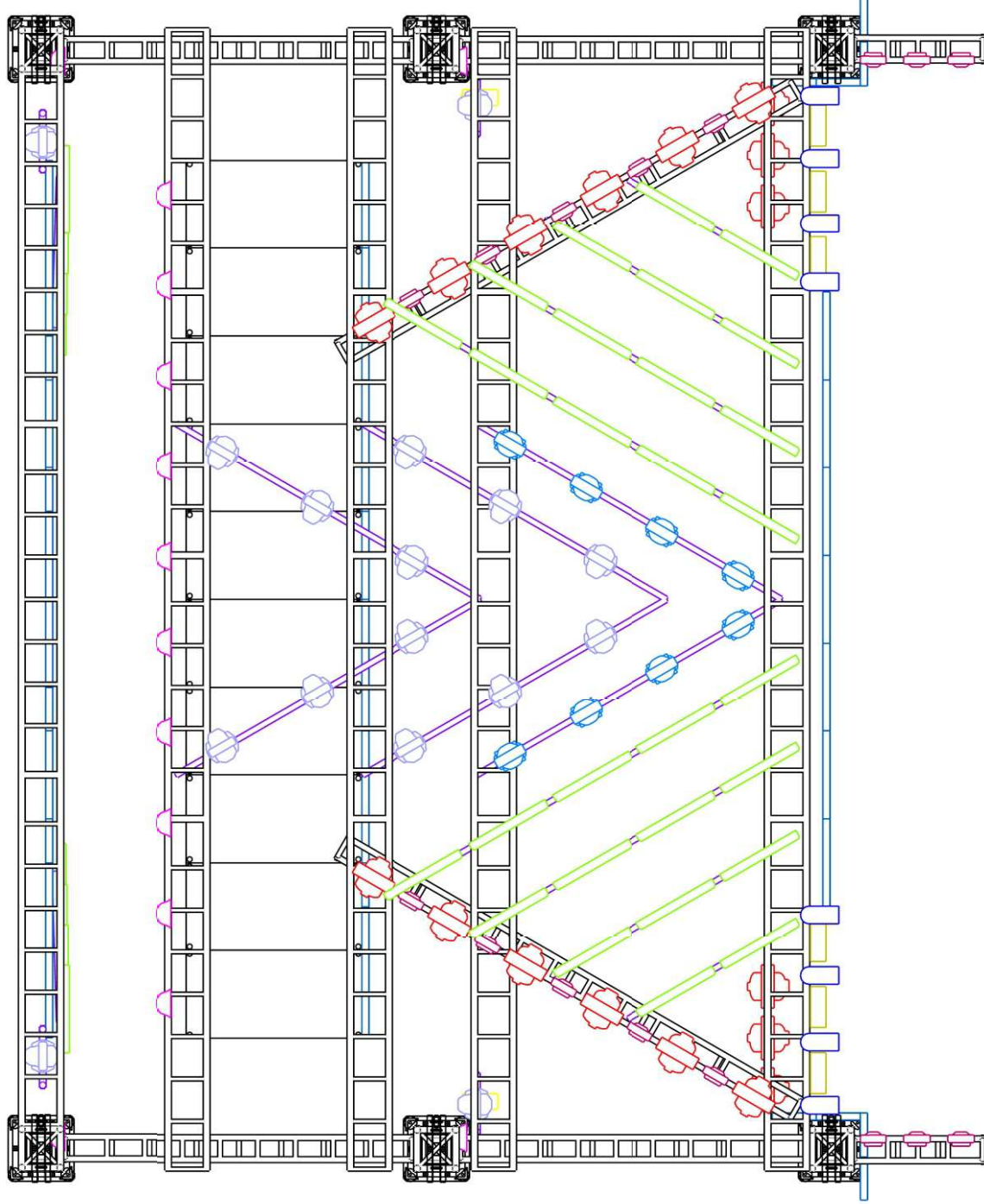

ARTÍSTA: BRUNO & BARRETTO  
PROJETO: SIDNEY AGUIAR  
LIGHT DESIGN : CENÁRIO ONE

TOPO

/ 04

LEGACY  
STAGE DESIGN

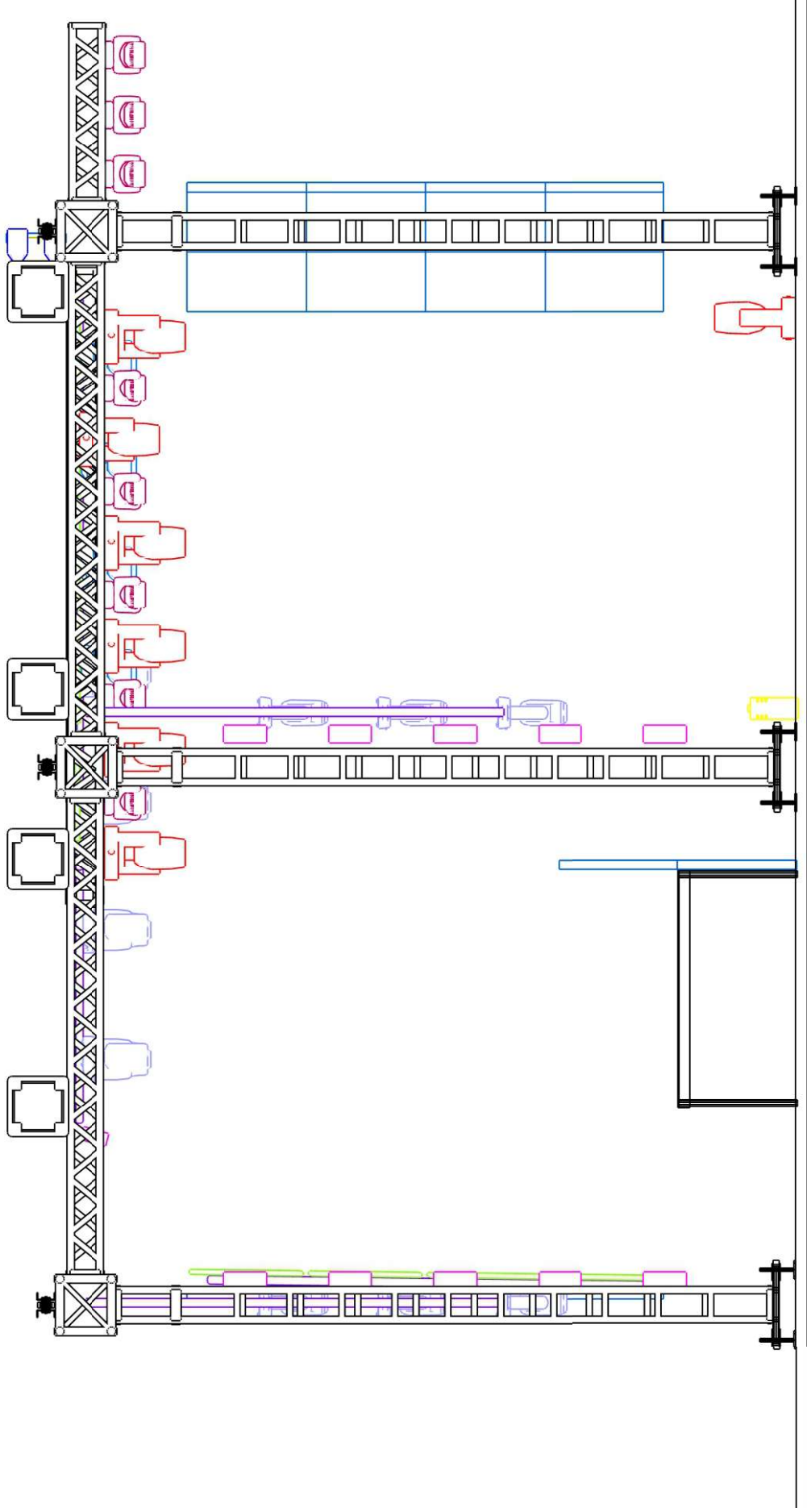

ARTÍSTA: BRUNO & BARRETTO  
PROJETO: SIDNEY AGUIAR  
LIGHT DESIGN : CENÁRIO ONE

LATERAL

/ 05

**LEGACY**  
STAGE DESIGN

72 METROS QUADRADOS LED 4MM

143 PLACAS DE 100X 0,50

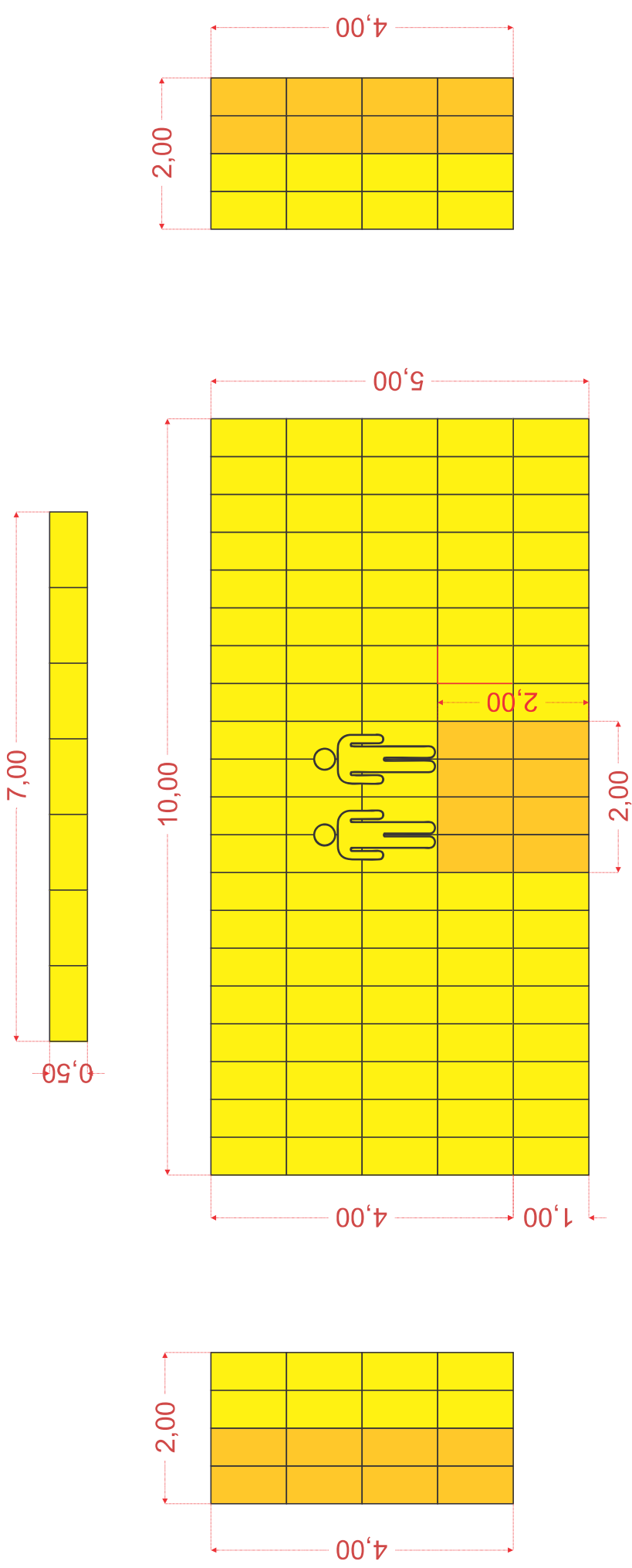

ARTÍSTA: BRUNO & BARRETTO  
PROJETO: SIDNEY AGUIAR  
LIGHT DESIGN : CENÁRIO ONE

LED

/ 06

LEGACY  
STAGE DESIGN

08 PRATICÁVEIS DE 0,60 ALTURA

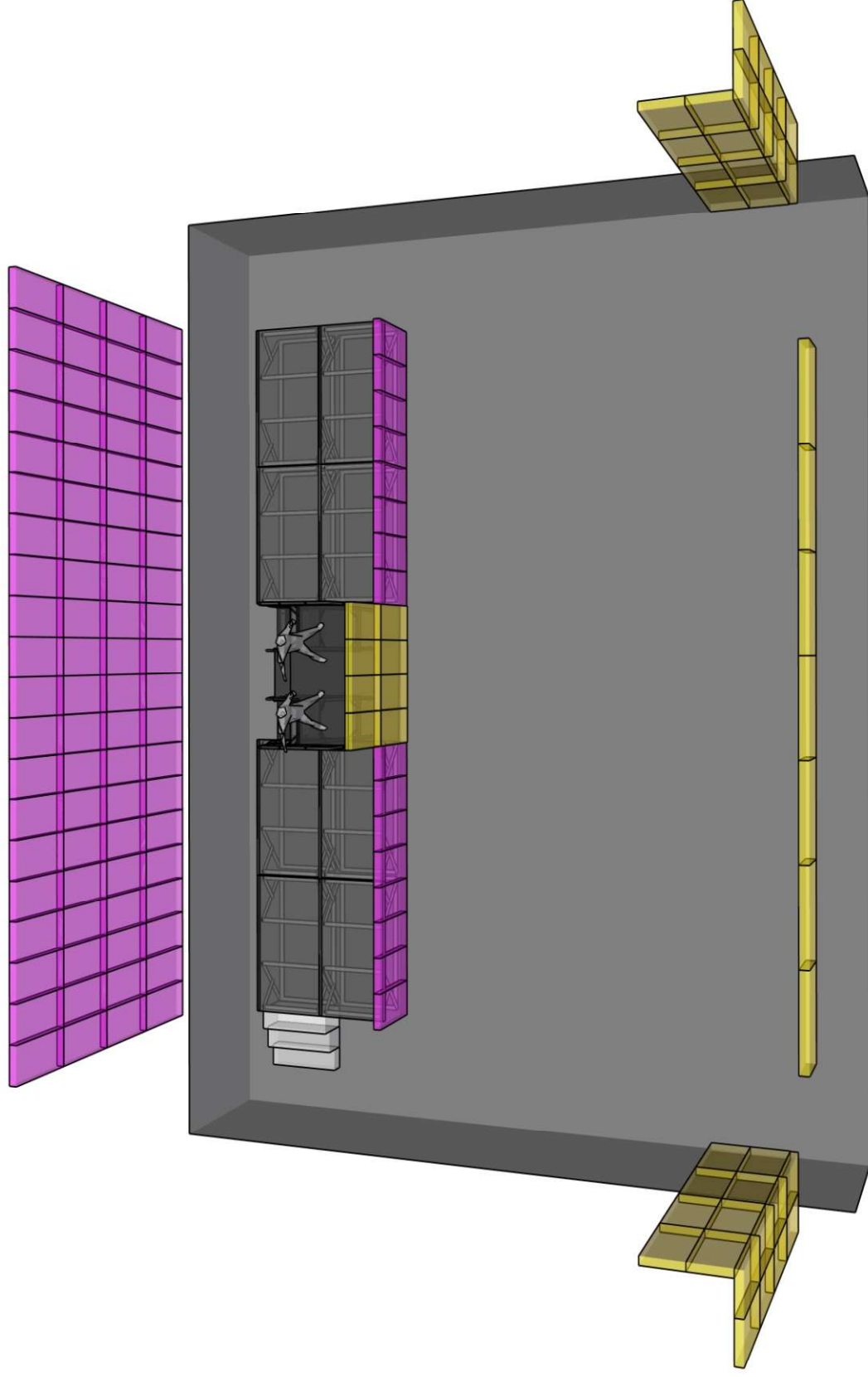

ARTÍSTA: BRUNO & BARRETTO  
PROJETO: SIDNEY AGUIAR  
LIGHT DESIGN : CENÁRIO ONE

ISOMÉTRICO

/ 07

LEGACY  
STAGE DESIGN

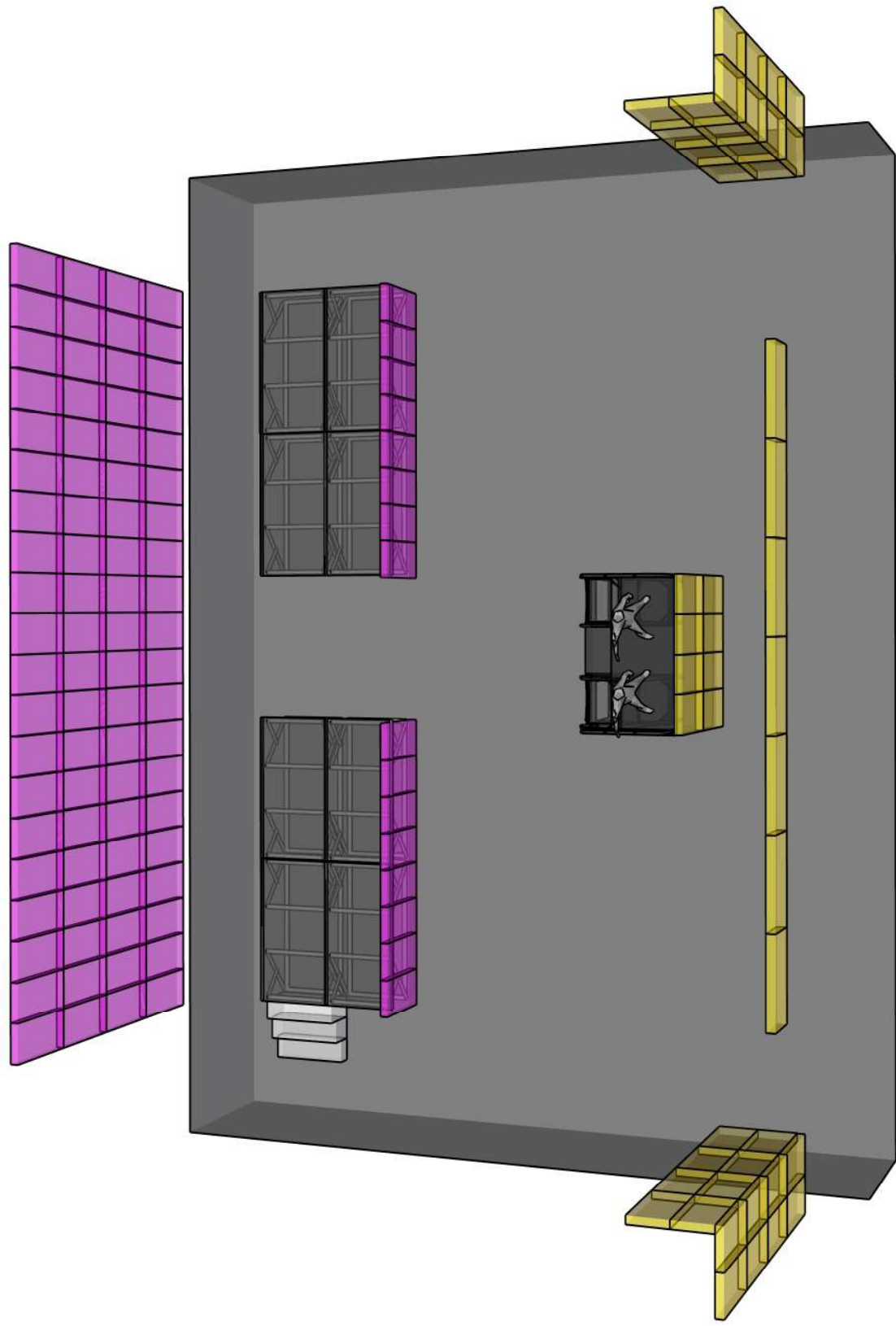









ARTÍSTA: BRUNO & BARRETTO  
PROJETO: SIDNEY AGUIAR  
LIGHT DESIGN : CENÁRIO ONE

ISOMÉTRICO

/ 08

LEGACY  
STAGE DESIGN

	16 - PAR LED RGBW FULL	—	02 - CANO DE 2M
	36 - RIBALTA RGBW	—	02 - CANO DE 3M
	30 - STROBO LED RGBW	—	08 - CANO DE 4M
	24 - MOVING HEAD SPOT	—	04 - CANO DE 5M
	18 - MOVING HEAD BEAM		04 - ESCADA DE MOVING ( 3 APARELHOS )
	16 - MAC AURA WASH		
	08 - WASH K-10		
	06 - MINI BRUT		

## **GRID**

- Grid deve conter 12m de boca por 8m de profundidade e 6m de altura.
- Grid deve conter 04 linhas de Q50 montadas por cima das linhas laterais.
- Grid deve ser montando no mínimo 30cm para dentro da borda do palco.
- Gríde deve conter duas peças laterais de pelo menos 2m de avanço para luz de fotografia.

## **INDISPENSÁVEL**

- 08 praticáveis com regulagem de altura 60cm

## **EQUIPAMENTOS**

- 42 BEAM 280W.
- 16 PAR LED RGBW.
- 30 ATOMIC LED RGB OU P-5
- 16 MAC AURA WASH RGBW.
- 08 WASH K-10
- 36 RIBALTA RGBW.
- 06 MAXXI BRUT (TESTEIRA).
- 02 MAQUINA DE FUMAÇA 3000 COM VENTILADOR.
- 01 CONSOLE M.A COM 6 UNIVERSO DMX DISPONÍVEL E COM SOFTWARE ATUALIZADO.
- 02 CANHÃO SEGUIDOR COM OPERADOR.

**IMPORTANTE TODO O SISTEMA DEVE ESTAR DEVIDAMENTE ATERRADO  
QUALQUER DÚVIDA ENTRAR EM CONTATO COM A PRODUÇÃO**

ARTÍSTA: BRUNO & BARRETTO  
PROJETO: SIDNEY AGUIAR  
LIGHT DESIGN : CENÁRIO ONE

**GERAL**

**/ 010**