

Solo com capacidade de suporte > 2.00 kgf/cm²
Solo compactado sobre a sapata
peso específico > 1600.00 kgf/m³

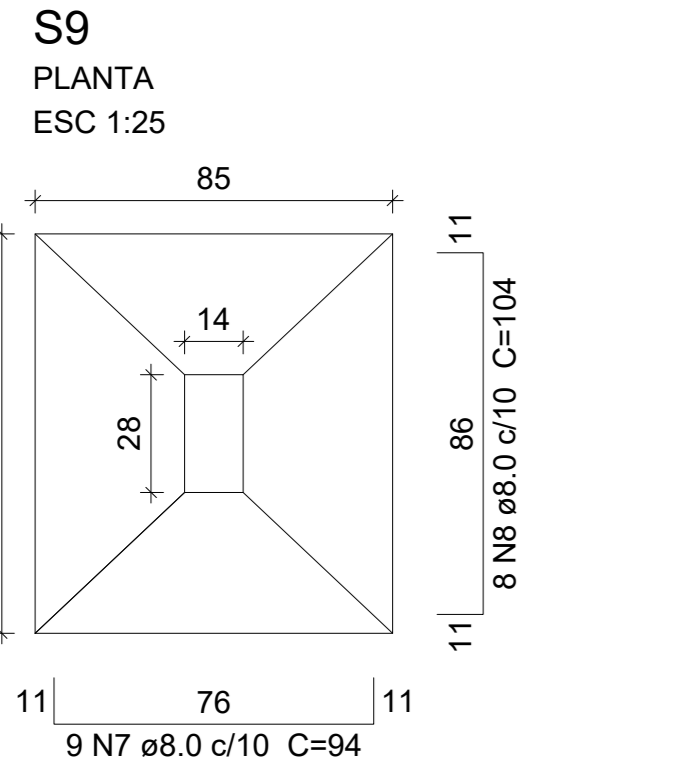

Solo com capacidade de suporte > 2.00 kgf/cm²
Solo compactado sobre a sapata
peso específico > 1600.00 kgf/m³

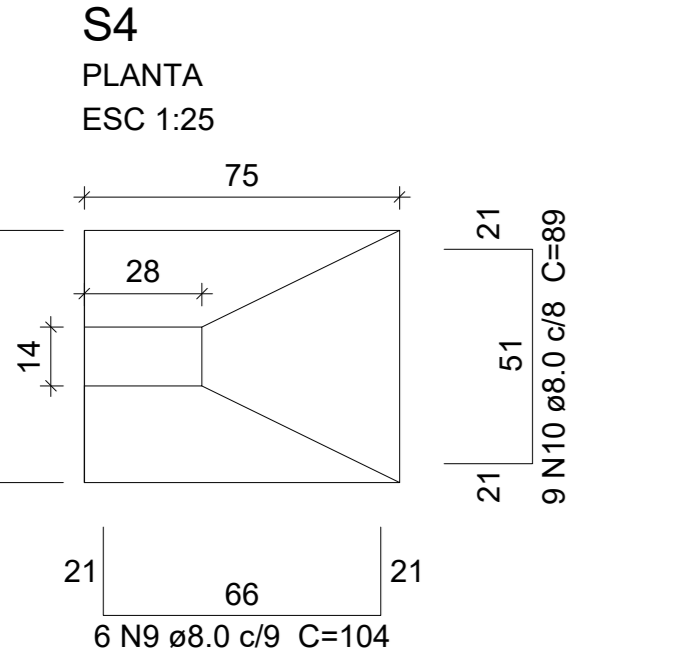

Solo com capacidade de suporte > 2.00 kgf/cm²
Solo compactado sobre a sapata
peso específico > 1600.00 kgf/m³

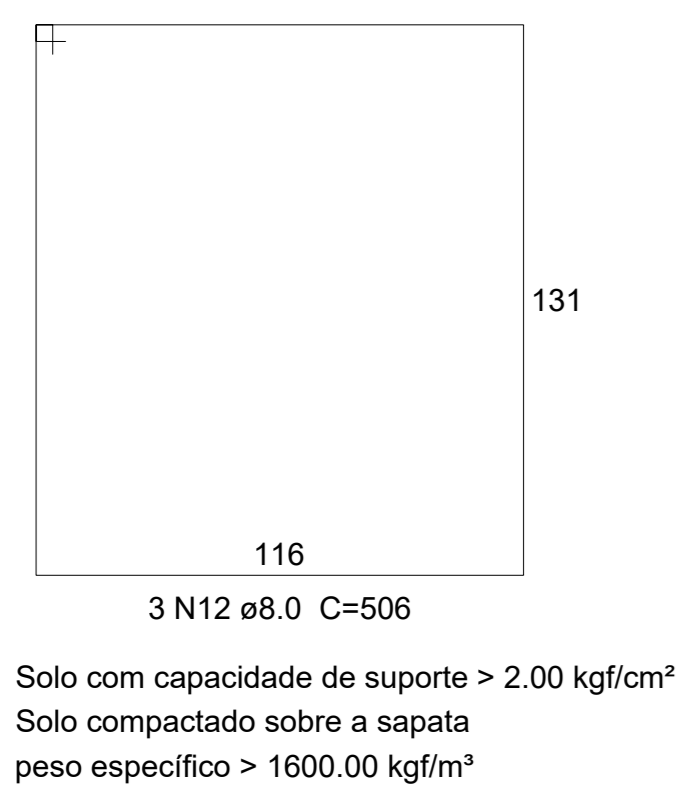
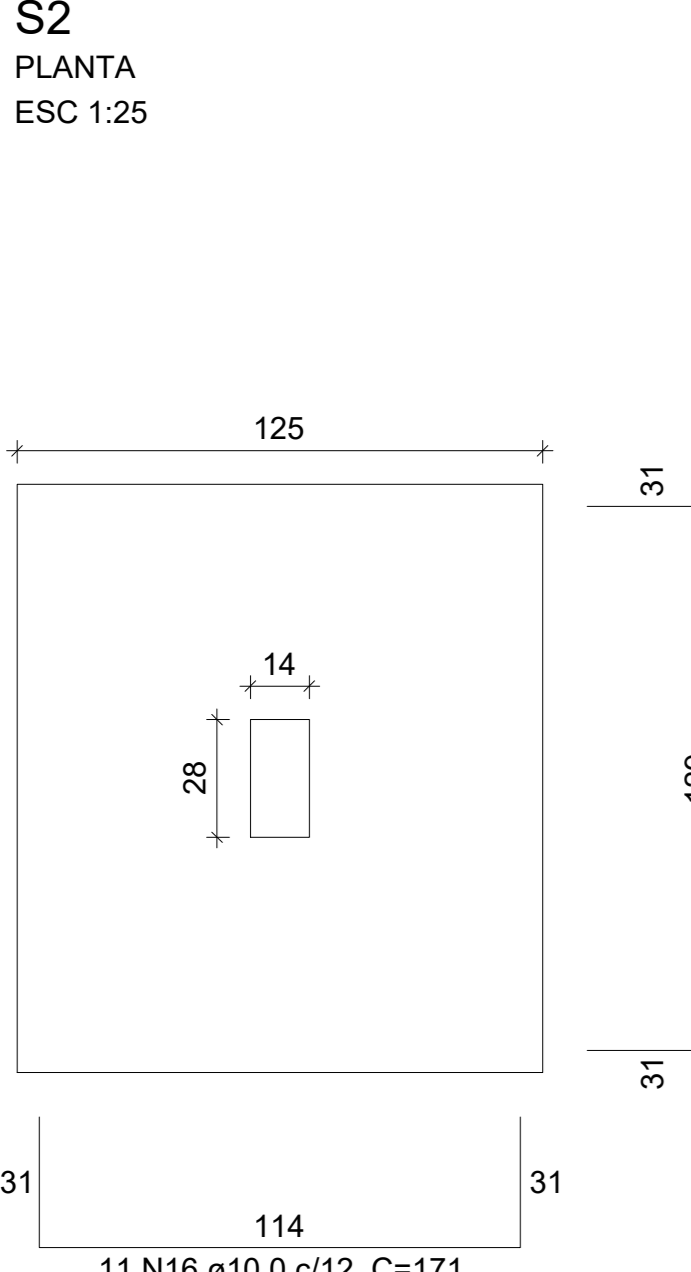

Solo com capacidade de suporte > 2.00 kgf/cm²
Solo compactado sobre a sapata
peso específico > 1600.00 kgf/m³

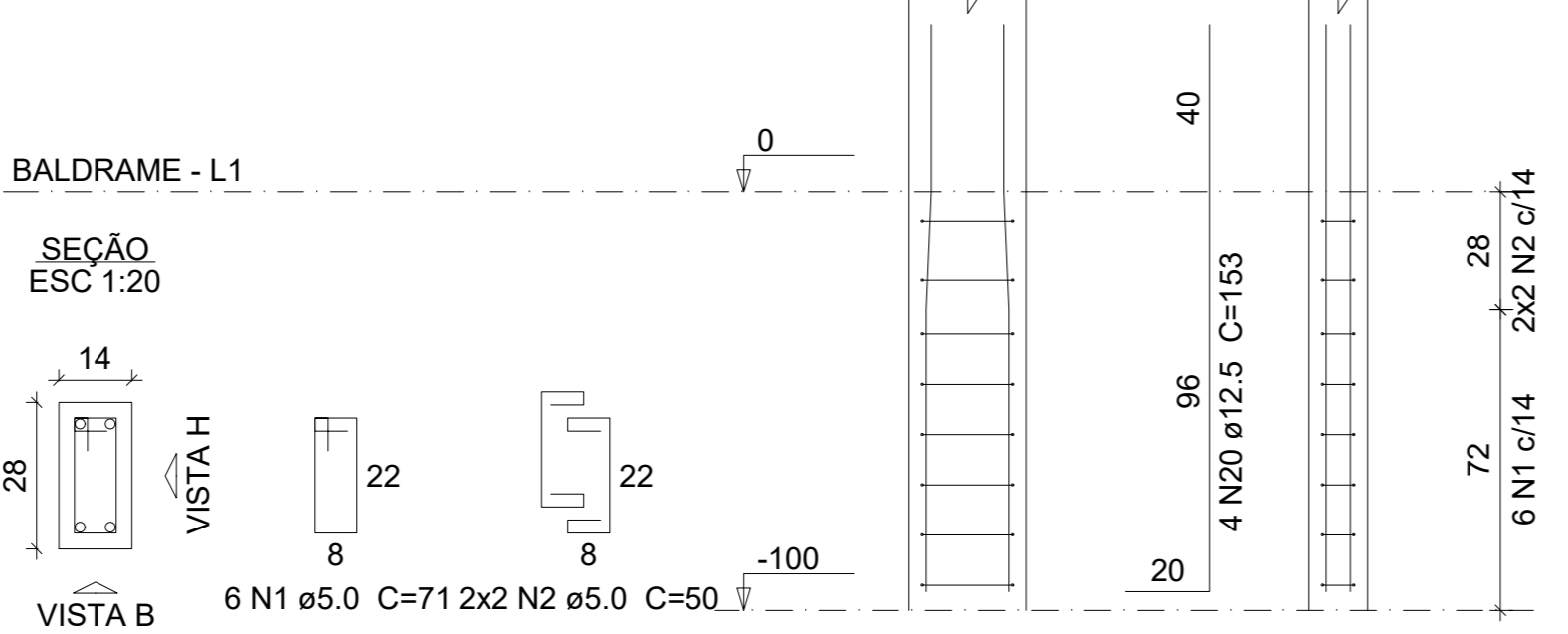
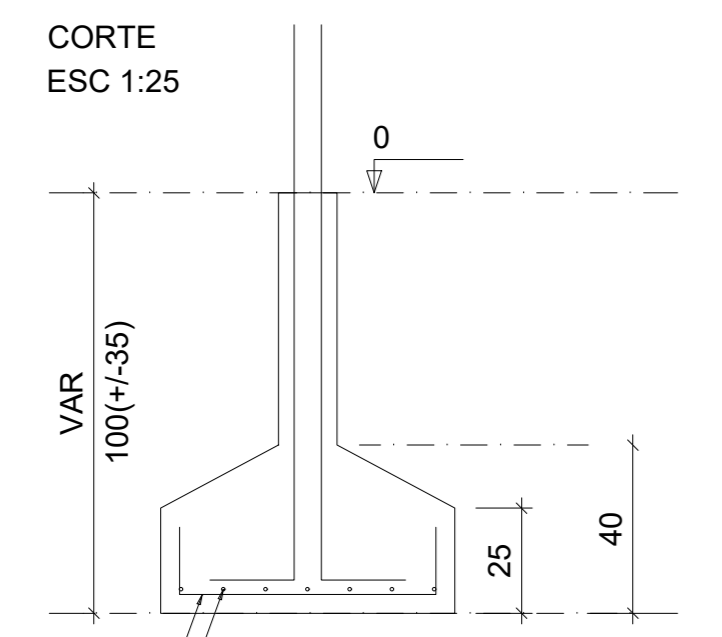

Solo com capacidade de suporte > 2.00 kgf/cm²
Solo compactado sobre a sapata
peso específico > 1600.00 kgf/m³

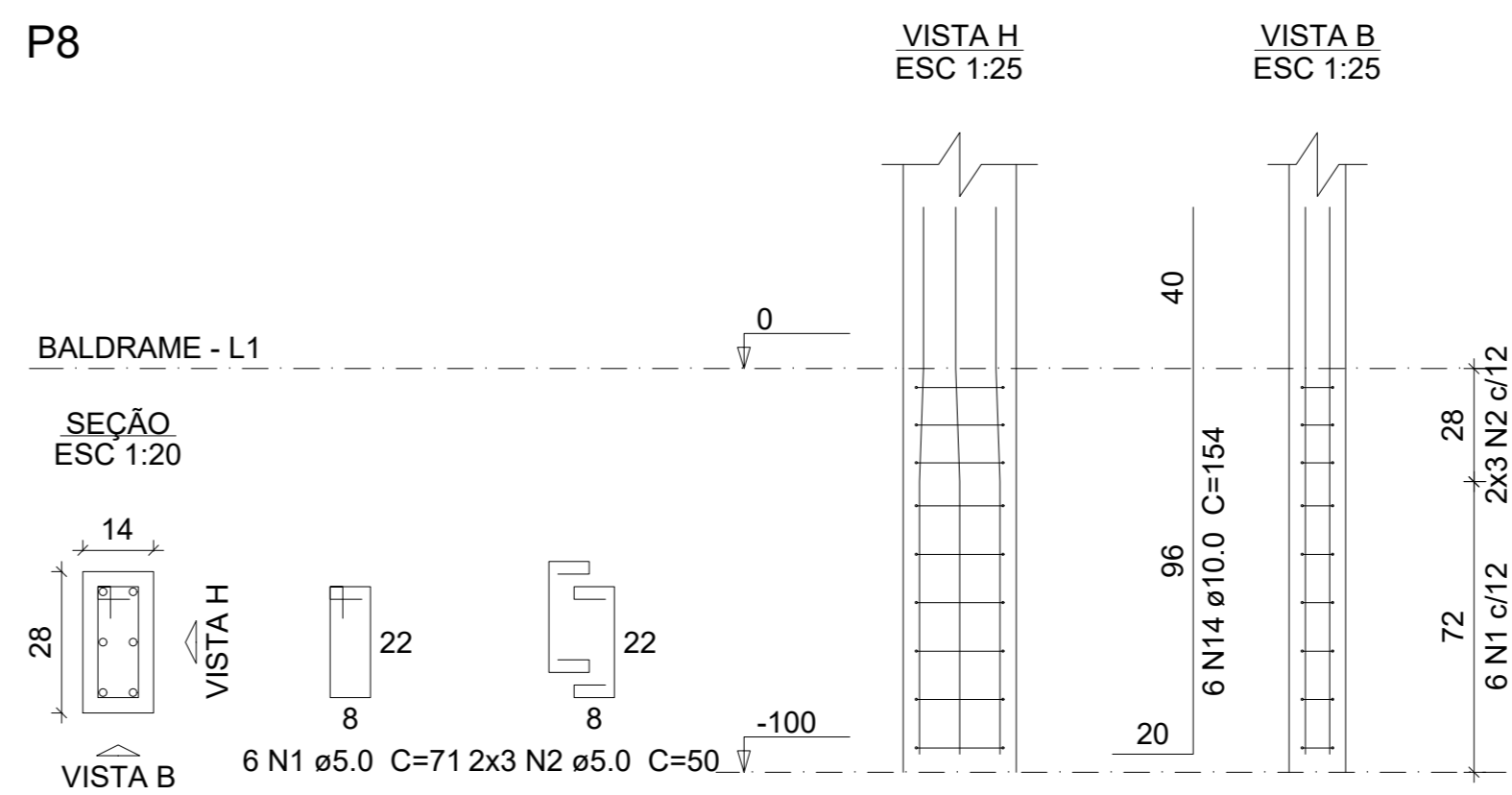
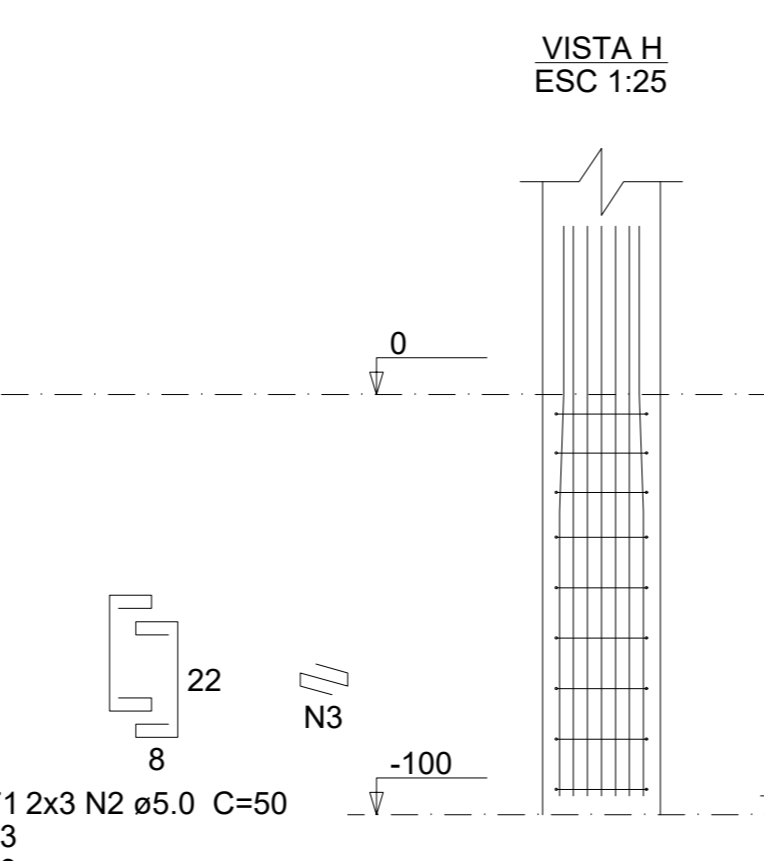
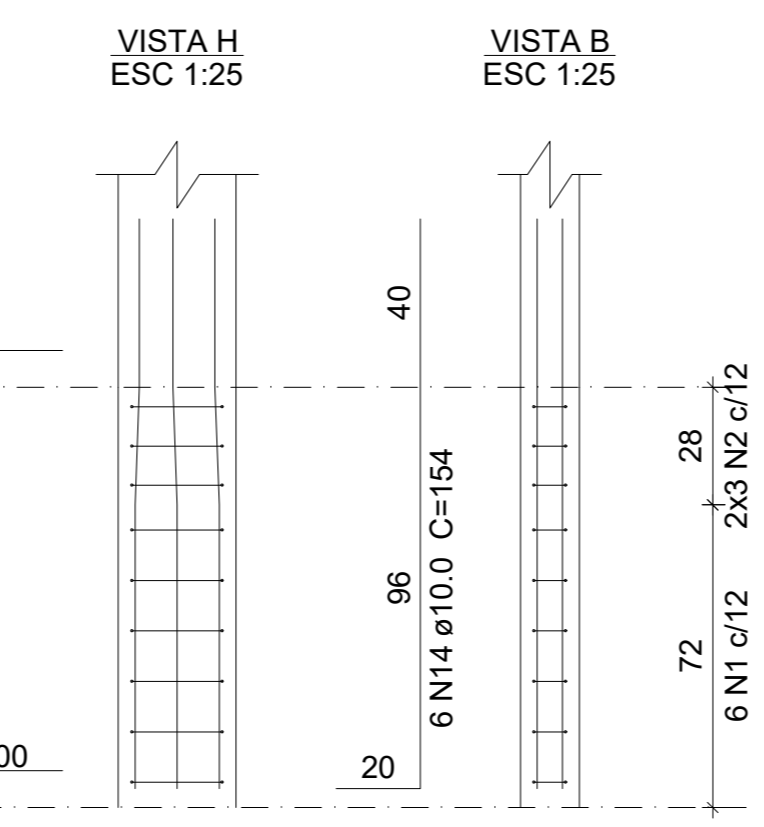
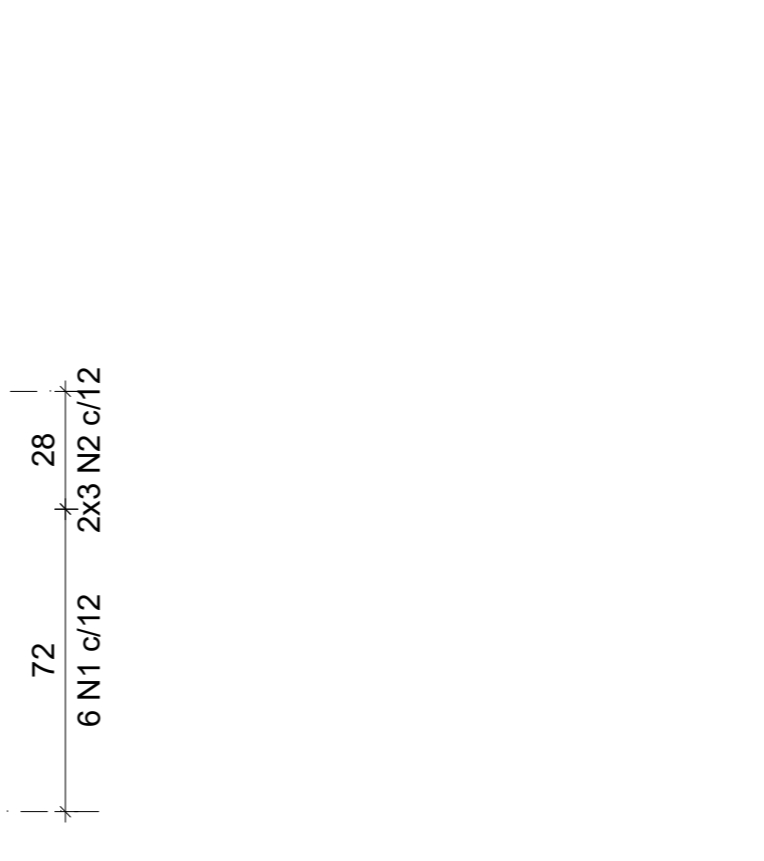
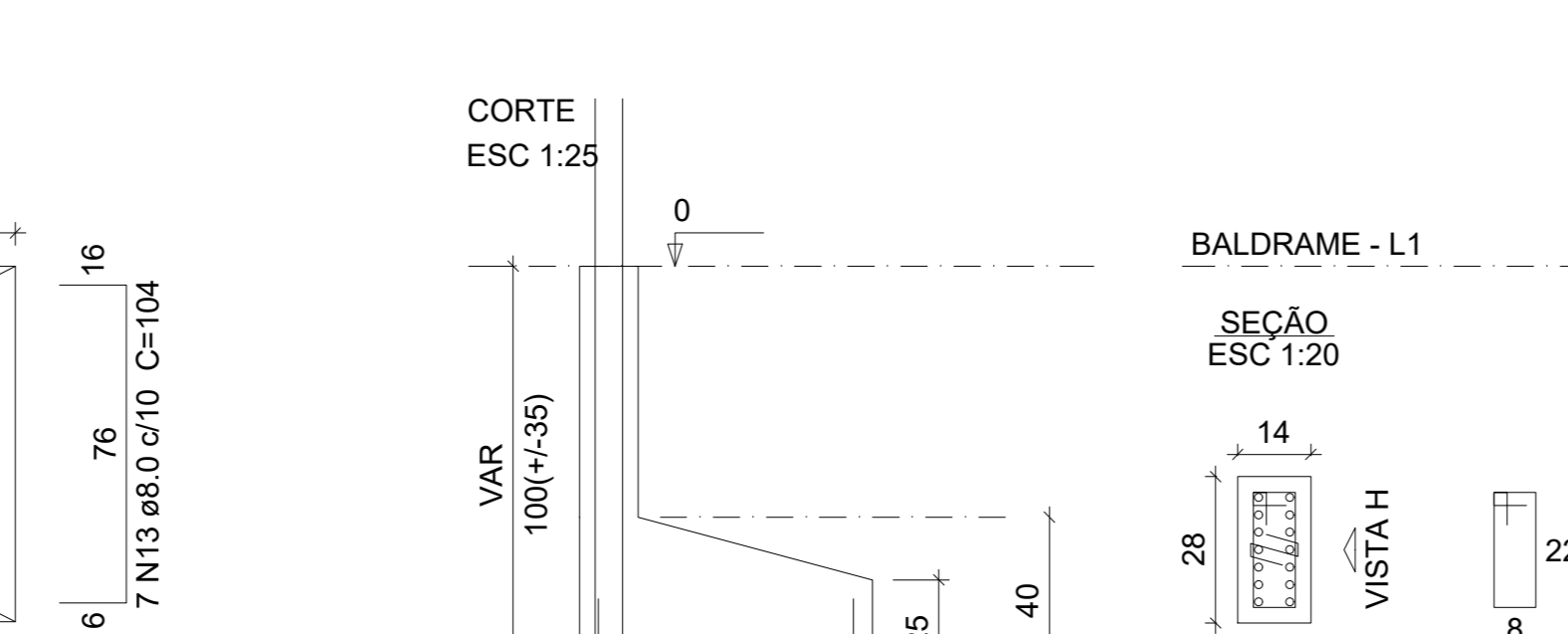
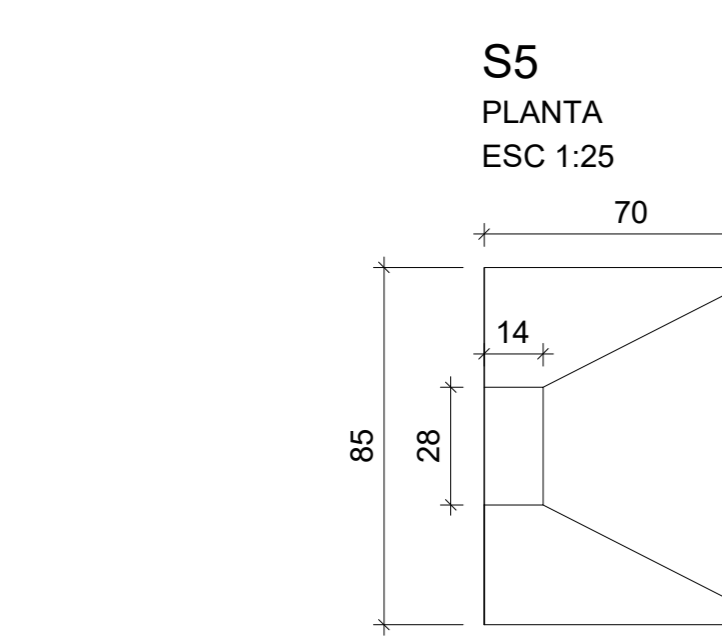
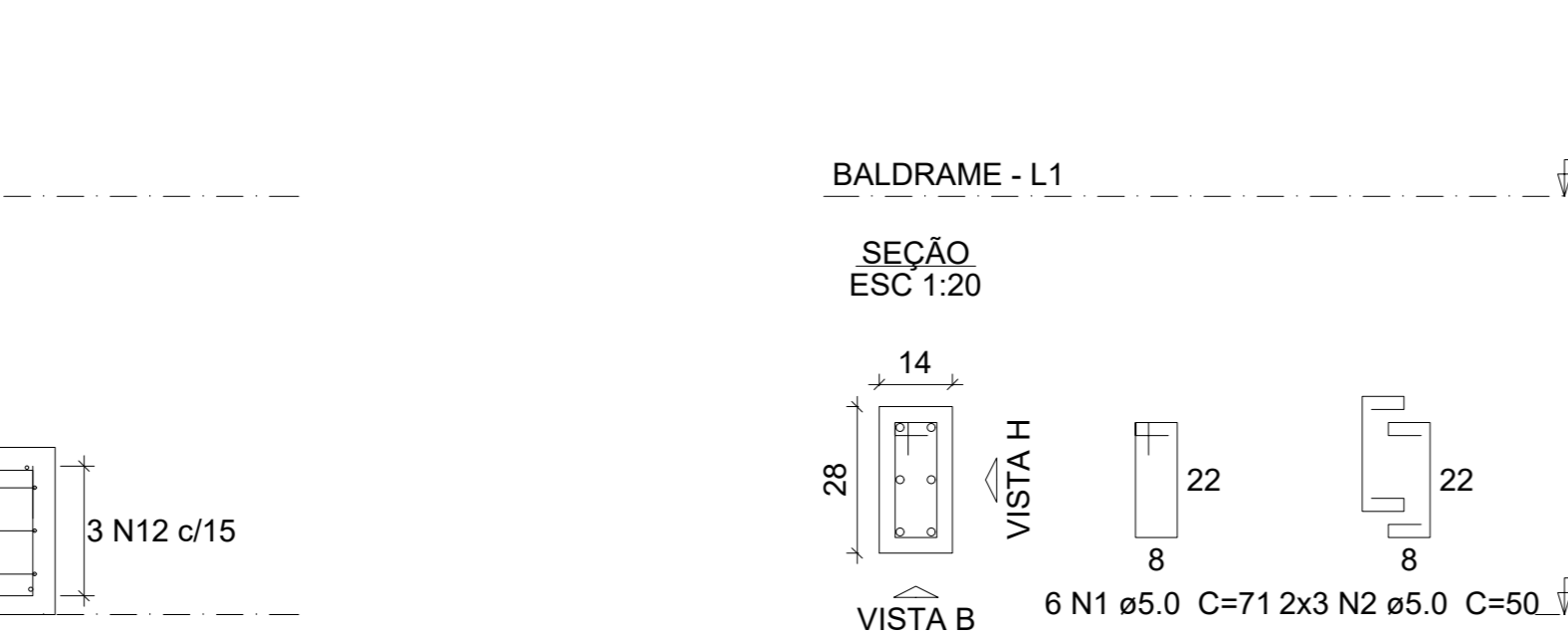
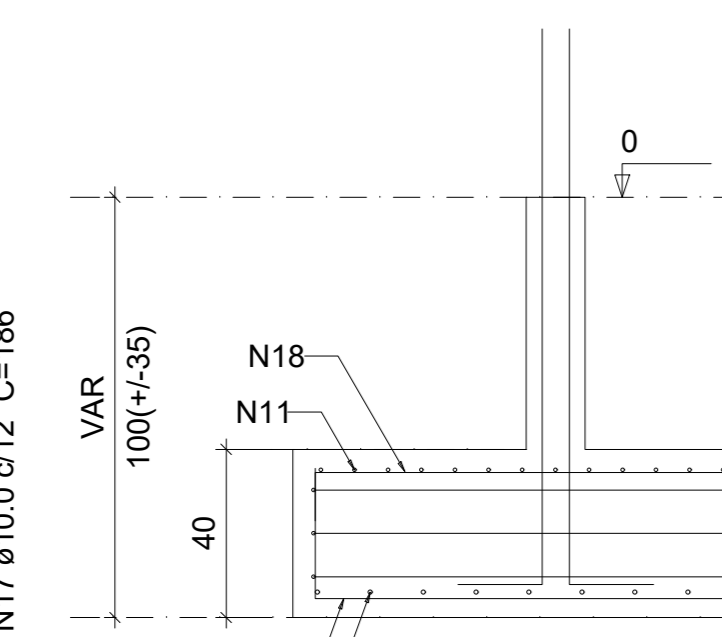
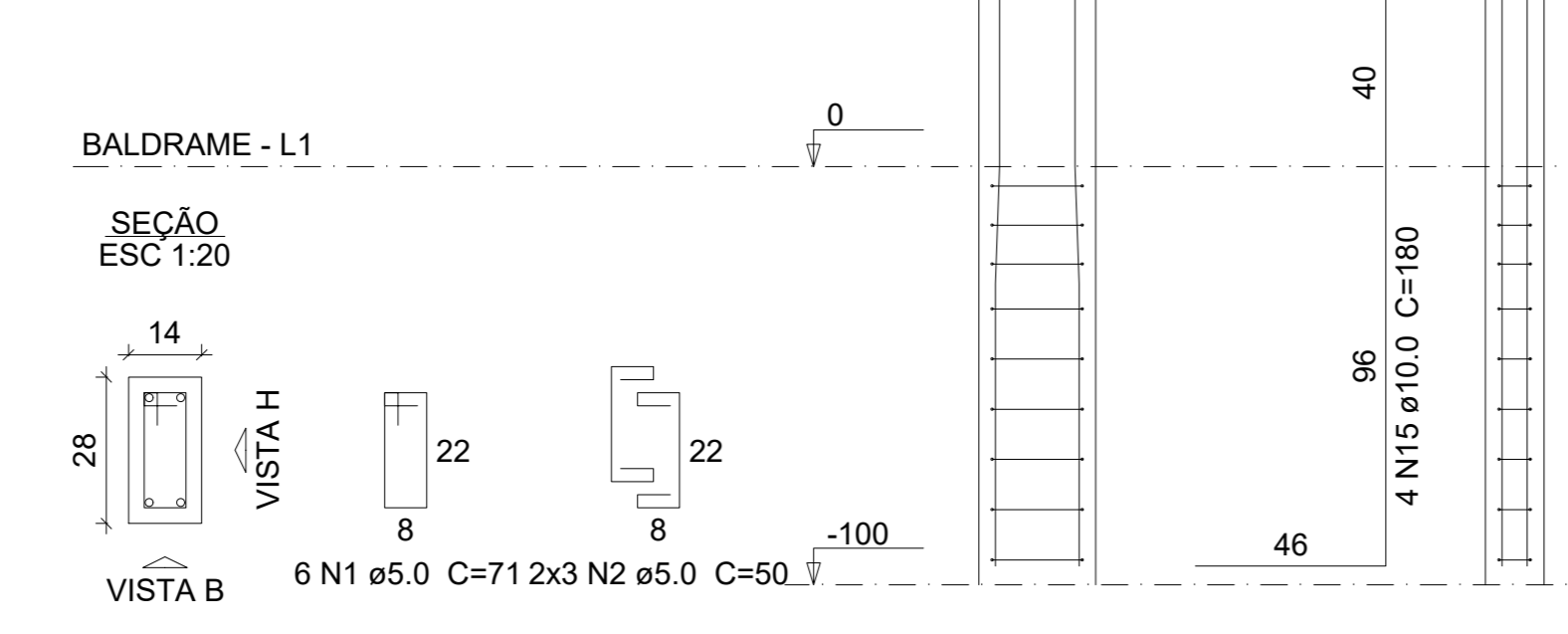
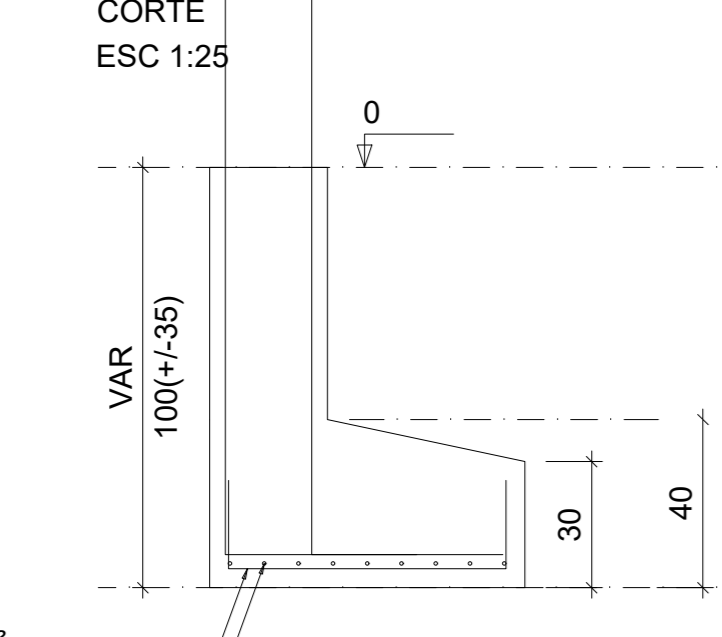
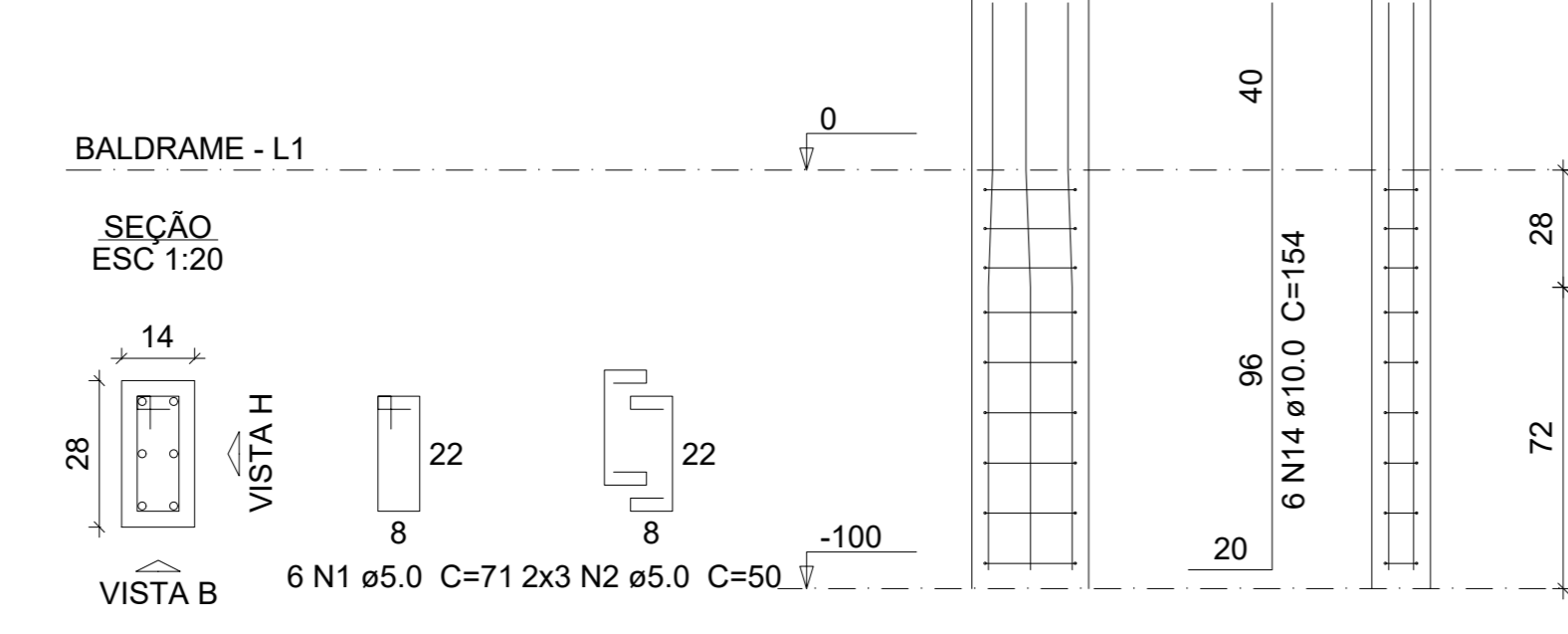
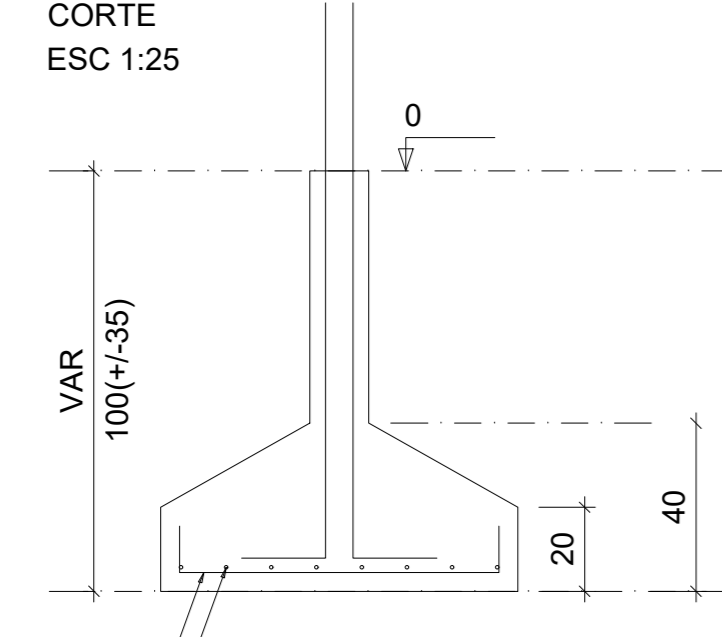

Solo com capacidade de suporte > 2.00 kgf/cm²
Solo compactado sobre a sapata
peso específico > 1600.00 kgf/m³

AÇO	N	DIAM (mm)	QUANT	C.UNIT (cm)	C.TOTAL (cm)
CA60	1	5.0	36	71	2556
CA60	2	5.0	34	50	1700
CA60	3	5.0	9	23	207
CA60	4	8.0	17	89	1513
CA60	5	8.0	16	99	1584
CA60	6	8.0	8	109	872
CA60	7	8.0	9	94	846
CA60	8	8.0	8	104	832
CA60	9	8.0	6	104	624
CA60	10	8.0	9	89	801
CA60	11	8.0	15	143	2145
CA60	12	8.0	3	506	1518
CA60	13	8.0	7	104	728
CA60	14	10.0	18	154	2772
CA60	15	10.0	4	180	720
CA60	16	10.0	11	171	1881
CA60	17	10.0	10	186	1860
CA60	18	10.0	10	133	1330
CA60	19	10.0	14	189	2646
CA60	20	12.5	4	153	612

AÇO	DIAM (mm)	C.TOTAL (m)	PESO + 10% (kg)
CA50	8.0	114.7	49.8
CA50	10.0	112.1	76
CA50	12.5	6.2	6.5
CA60	5.0	44.7	7.6
PESO TOTAL (kg)			
CA50		132.3	
CA60		7.6	

Volume de concreto (C-30) = 1.82 m³
Área de forma = 9.24 m²

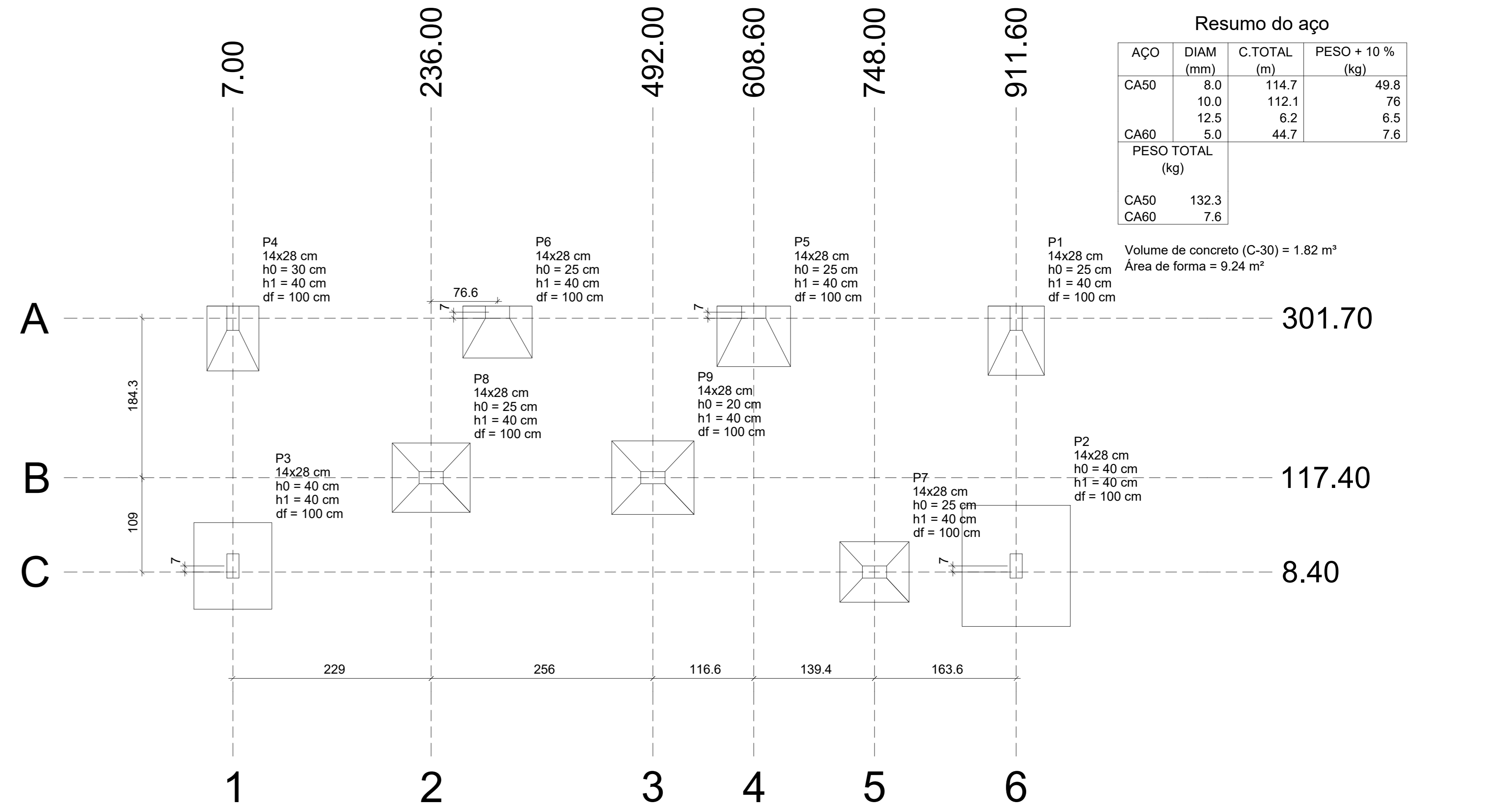

PLANTA DE LOCAÇÃO

Escala 1:50

TÍTULO: PROJETO ESTRUTURAL	FORMATO: A-0
CONSTRUÇÃO DE BANHEIRO PUBLICO	FOLHA: 01/03
ENDEREÇO: Praça Padre Joaquim Castro,S/N CAPUTIRA/MG	LOTE:
	QUADRA:
OBSERVAÇÃO:	
PROPRIETÁRIO: _____	CNP J:18.385.138/0001-11
R.T.: _____	CREA MG.: 247.171/D
ESCALA: INDICADA	ÁREA DO TERRENO:
	ÁREA DE CONSTRUÇÃO: 29,03 M2
	DATA: 06/2026
	DESENHO: