

Planta de localização
escala 1:50

Nome	Grupo	X	Y	Comp. Max.	Comp. Min.	Per. Est. (m)	Est. (m)
P1	M208	45.50	-45.62	2.1	1.9	1.30	3.00
P2	M208	45.50	-47.62	2.1	1.9	1.30	3.00
P3	M208	47.50	-45.62	2.1	1.9	1.30	3.00
P4	M208	47.50	-47.62	2.1	1.9	1.30	3.00
P5	M208	49.50	-45.62	2.1	1.9	1.30	3.00
P6	M208	49.50	-47.62	2.1	1.9	1.30	3.00

Nome	Grupo	X	Y	Comp. Max.	Comp. Min.	Per. Est. (m)	Est. (m)
V1	M208	45.50	0.00	0.0	0.0	0.00	0.00
V2	M208	47.50	0.00	0.0	0.0	0.00	0.00
V3	M208	49.50	0.00	0.0	0.0	0.00	0.00
V4	M208	45.50	20.00	0.0	0.0	0.00	0.00
V5	M208	47.50	20.00	0.0	0.0	0.00	0.00
V6	M208	49.50	20.00	0.0	0.0	0.00	0.00

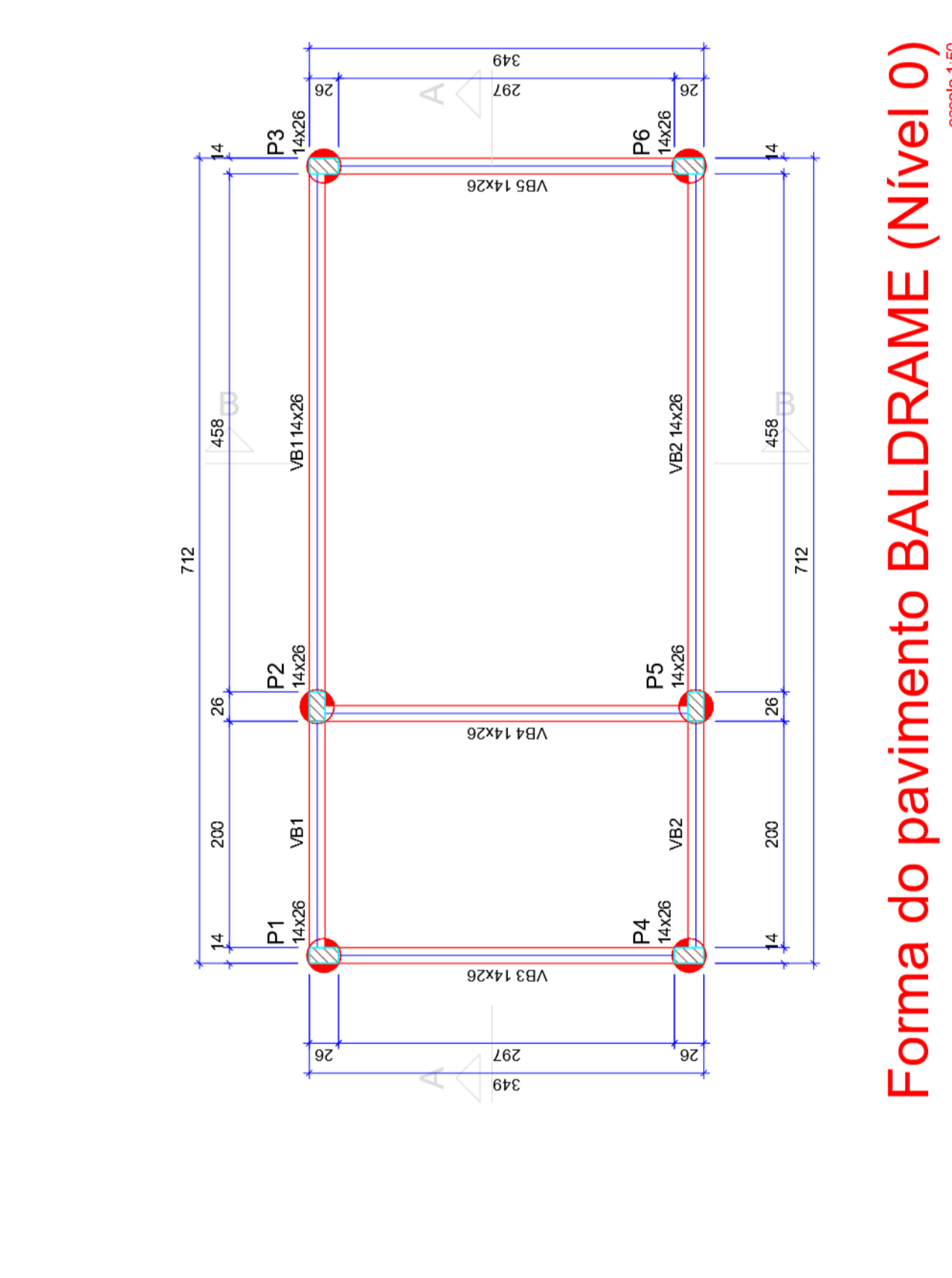

Forma do pavimento BALDRAME (Nível 0)
escala 1:20

Nome	Grupo	X	Y	Comp. Max.	Comp. Min.	Per. Est. (m)	Est. (m)
V1	M208	45.50	0.00	0.0	0.0	0.00	0.00
V2	M208	47.50	0.00	0.0	0.0	0.00	0.00
V3	M208	49.50	0.00	0.0	0.0	0.00	0.00
V4	M208	45.50	20.00	0.0	0.0	0.00	0.00
V5	M208	47.50	20.00	0.0	0.0	0.00	0.00
V6	M208	49.50	20.00	0.0	0.0	0.00	0.00

Nome	Grupo	X	Y	Comp. Max.	Comp. Min.	Per. Est. (m)	Est. (m)
P1	M208	45.50	-45.62	2.1	1.9	1.30	3.00
P2	M208	45.50	-47.62	2.1	1.9	1.30	3.00
P3	M208	47.50	-45.62	2.1	1.9	1.30	3.00
P4	M208	47.50	-47.62	2.1	1.9	1.30	3.00
P5	M208	49.50	-45.62	2.1	1.9	1.30	3.00
P6	M208	49.50	-47.62	2.1	1.9	1.30	3.00

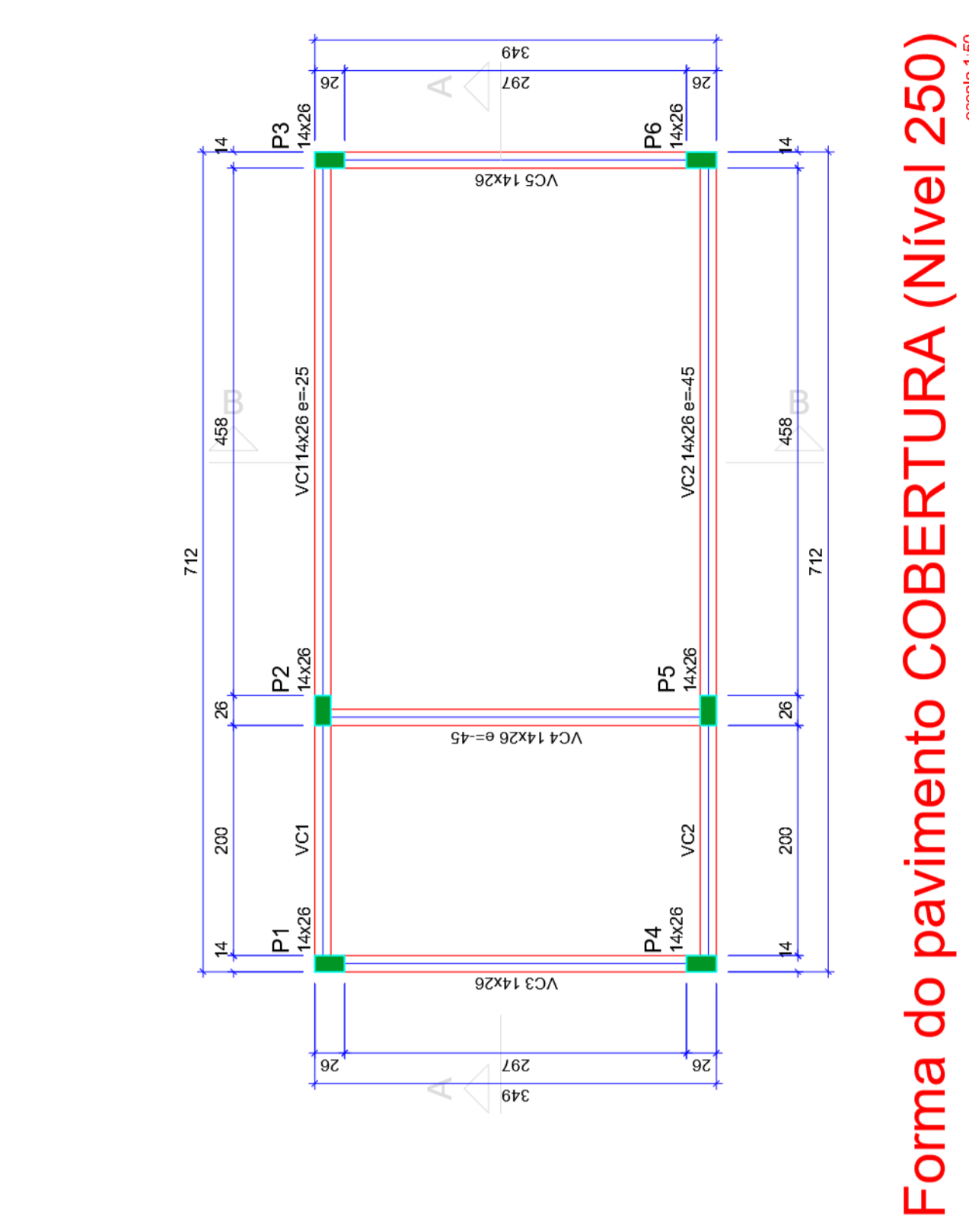

Forma do pavimento COBERTURA (Nível 250)
escala 1:20

Nome	Grupo	X	Y	Comp. Max.	Comp. Min.	Per. Est. (m)	Est. (m)
V1	M208	45.50	0.00	0.0	0.0	0.00	0.00
V2	M208	47.50	0.00	0.0	0.0	0.00	0.00
V3	M208	49.50	0.00	0.0	0.0	0.00	0.00
V4	M208	45.50	20.00	0.0	0.0	0.00	0.00
V5	M208	47.50	20.00	0.0	0.0	0.00	0.00
V6	M208	49.50	20.00	0.0	0.0	0.00	0.00

Nome	Grupo	X	Y	Comp. Max.	Comp. Min.	Per. Est. (m)	Est. (m)
P1	M208	45.50	-45.62	2.1	1.9	1.30	3.00
P2	M208	45.50	-47.62	2.1	1.9	1.30	3.00
P3	M208	47.50	-45.62	2.1	1.9	1.30	3.00
P4	M208	47.50	-47.62	2.1	1.9	1.30	3.00
P5	M208	49.50	-45.62	2.1	1.9	1.30	3.00
P6	M208	49.50	-47.62	2.1	1.9	1.30	3.00

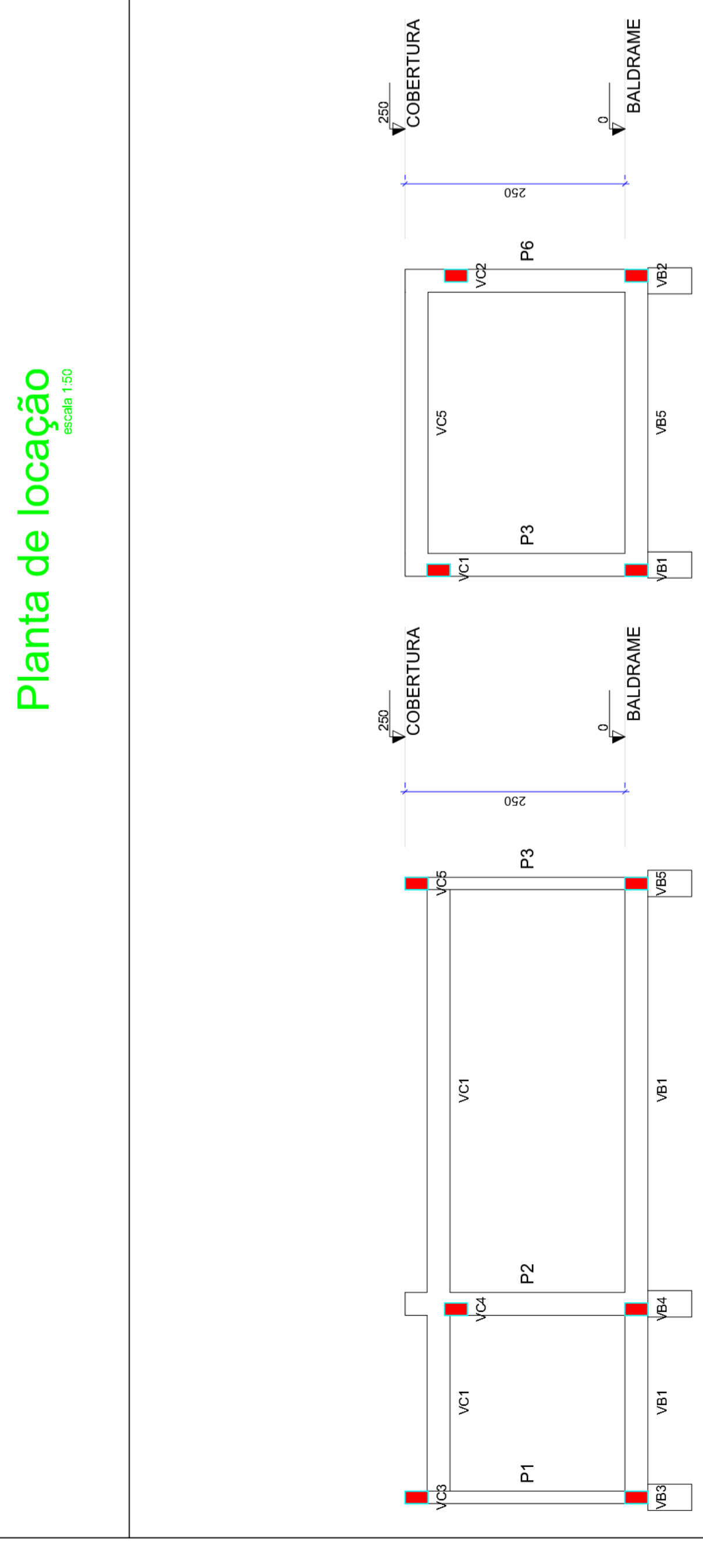

Corte A-A
escala 1:20

Corte B-B
escala 1:20

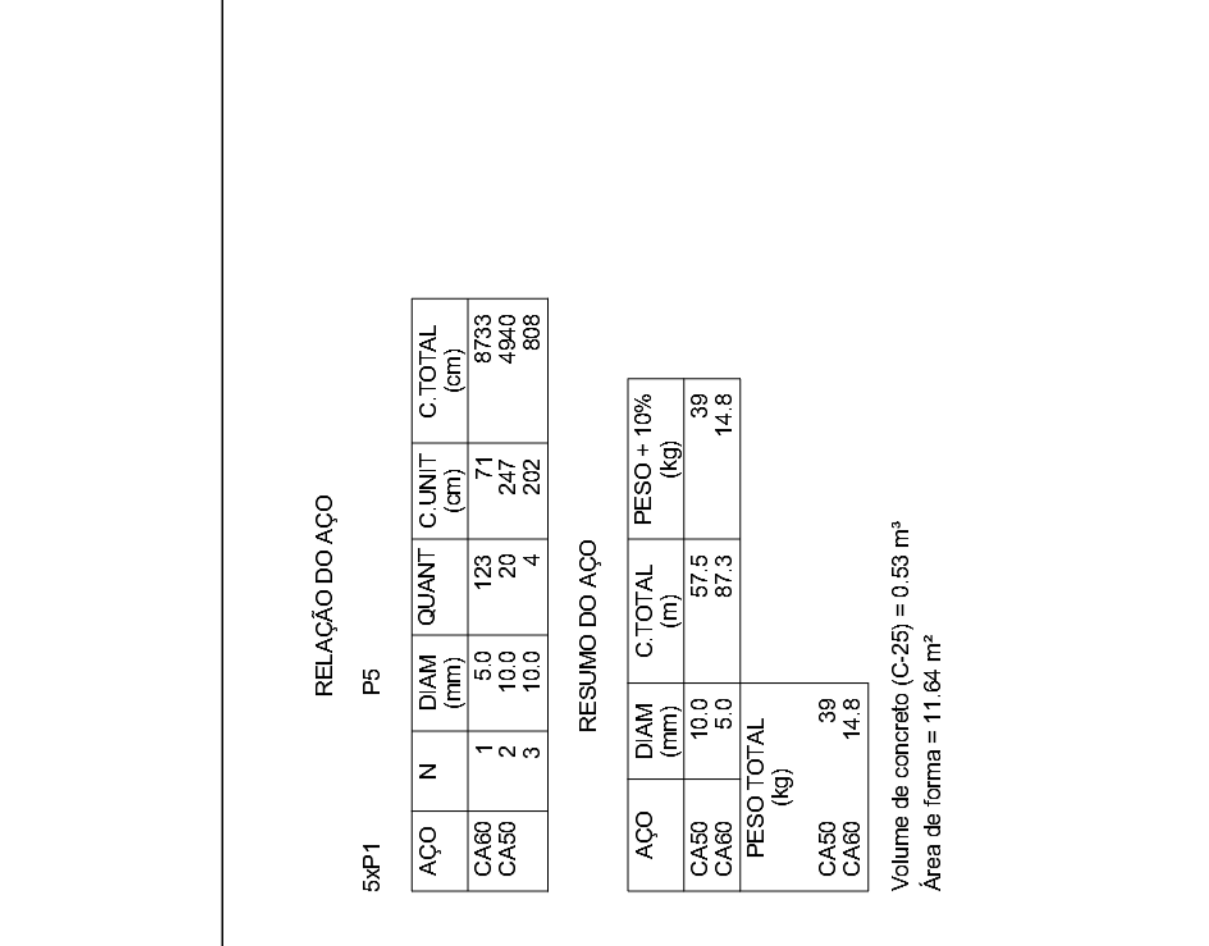
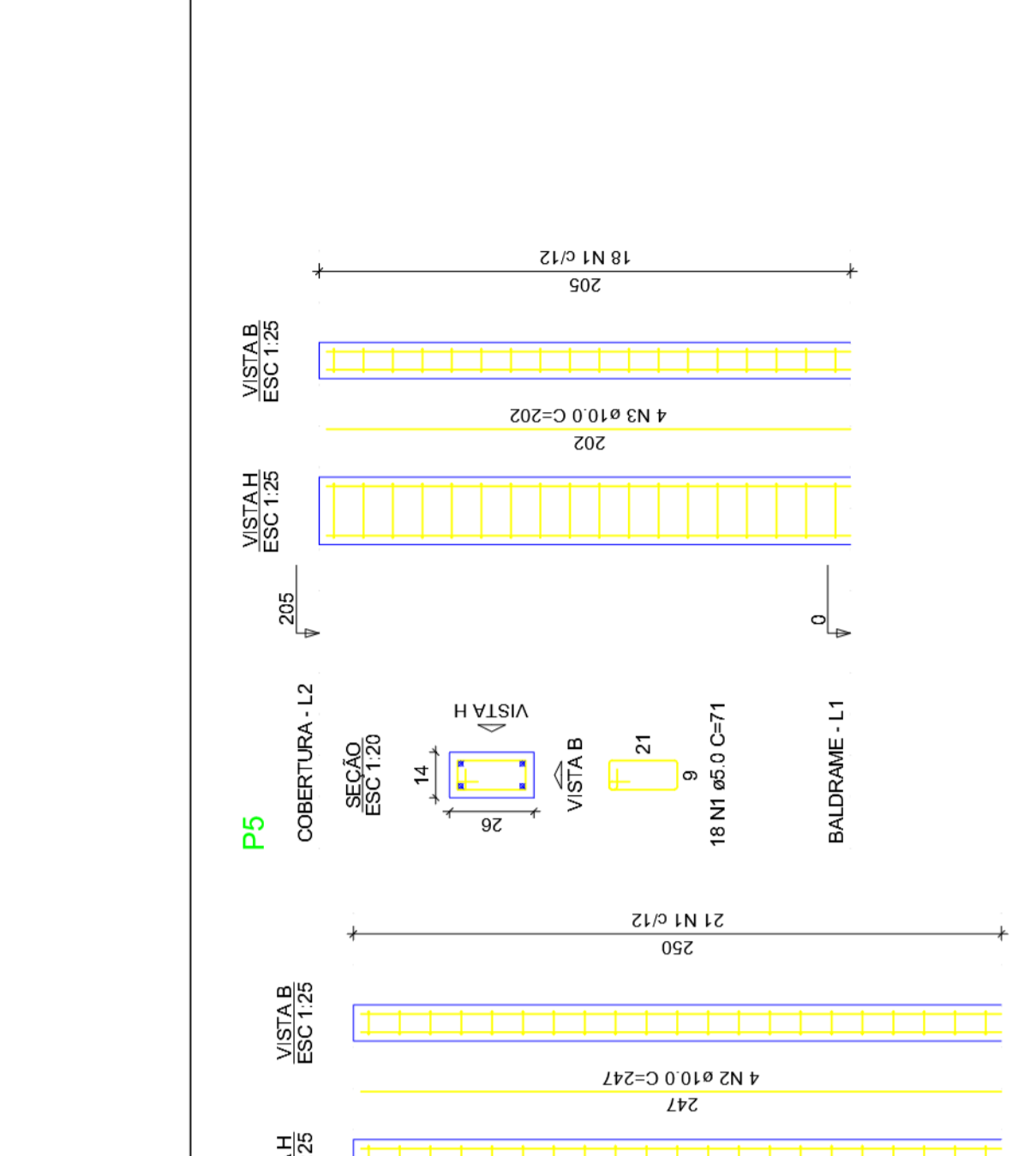
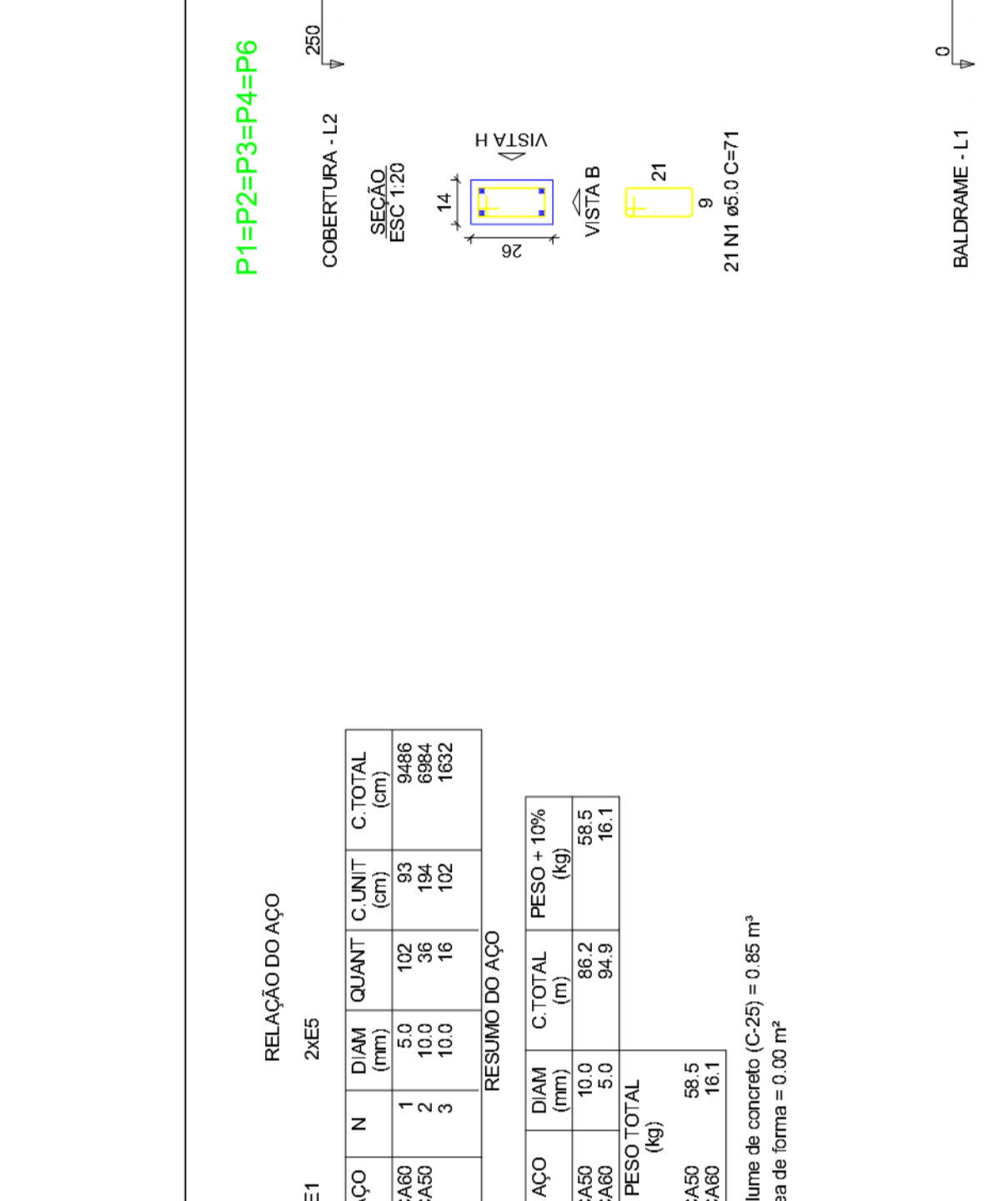
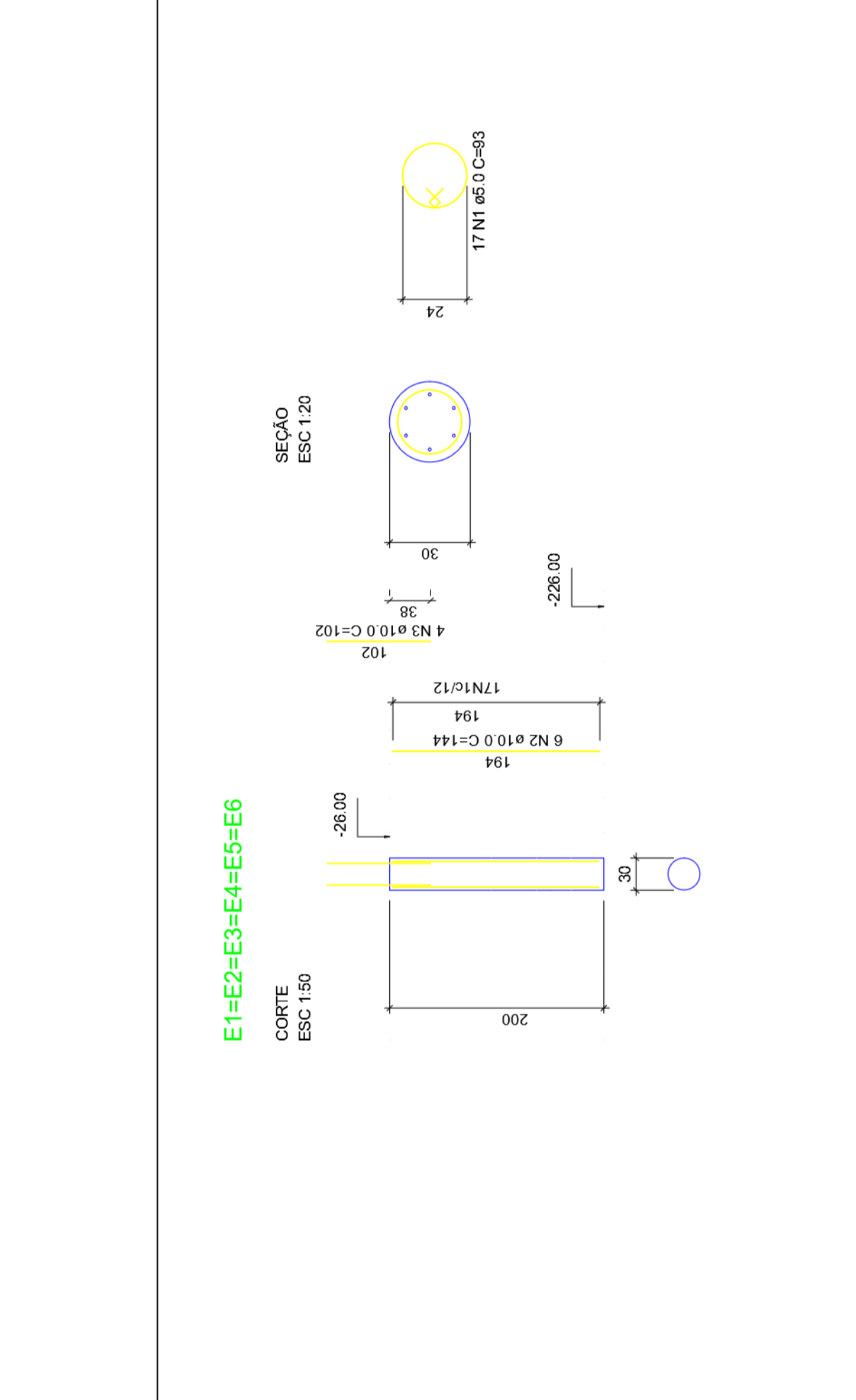

RELACIONADO AÇO	VC1	VC2	VC3	VC4	VC5	VC6																																
AÇO	1	1	1	1	1	1																																
DIAM	10.0	10.0	10.0	10.0	10.0	10.0																																
QUANT	1	1	1	1	1	1																																
C TOTAL	10.0	10.0	10.0	10.0	10.0	10.0																																
RESUMO DO AÇO	<table border="1"> <thead> <tr> <th>AÇO</th> <th>DIAM</th> <th>C TOTAL</th> <th>PER. 10%</th> </tr> </thead> <tbody> <tr> <td>VC1</td> <td>10.0</td> <td>10.0</td> <td>3.2</td> </tr> <tr> <td>VC2</td> <td>10.0</td> <td>10.0</td> <td>3.2</td> </tr> <tr> <td>VC3</td> <td>10.0</td> <td>10.0</td> <td>3.2</td> </tr> <tr> <td>VC4</td> <td>10.0</td> <td>10.0</td> <td>3.2</td> </tr> <tr> <td>VC5</td> <td>10.0</td> <td>10.0</td> <td>3.2</td> </tr> <tr> <td>VC6</td> <td>10.0</td> <td>10.0</td> <td>3.2</td> </tr> <tr> <td>TOTAL</td> <td></td> <td></td> <td>19.2</td> </tr> </tbody> </table>						AÇO	DIAM	C TOTAL	PER. 10%	VC1	10.0	10.0	3.2	VC2	10.0	10.0	3.2	VC3	10.0	10.0	3.2	VC4	10.0	10.0	3.2	VC5	10.0	10.0	3.2	VC6	10.0	10.0	3.2	TOTAL			19.2
AÇO	DIAM	C TOTAL	PER. 10%																																			
VC1	10.0	10.0	3.2																																			
VC2	10.0	10.0	3.2																																			
VC3	10.0	10.0	3.2																																			
VC4	10.0	10.0	3.2																																			
VC5	10.0	10.0	3.2																																			
VC6	10.0	10.0	3.2																																			
TOTAL			19.2																																			

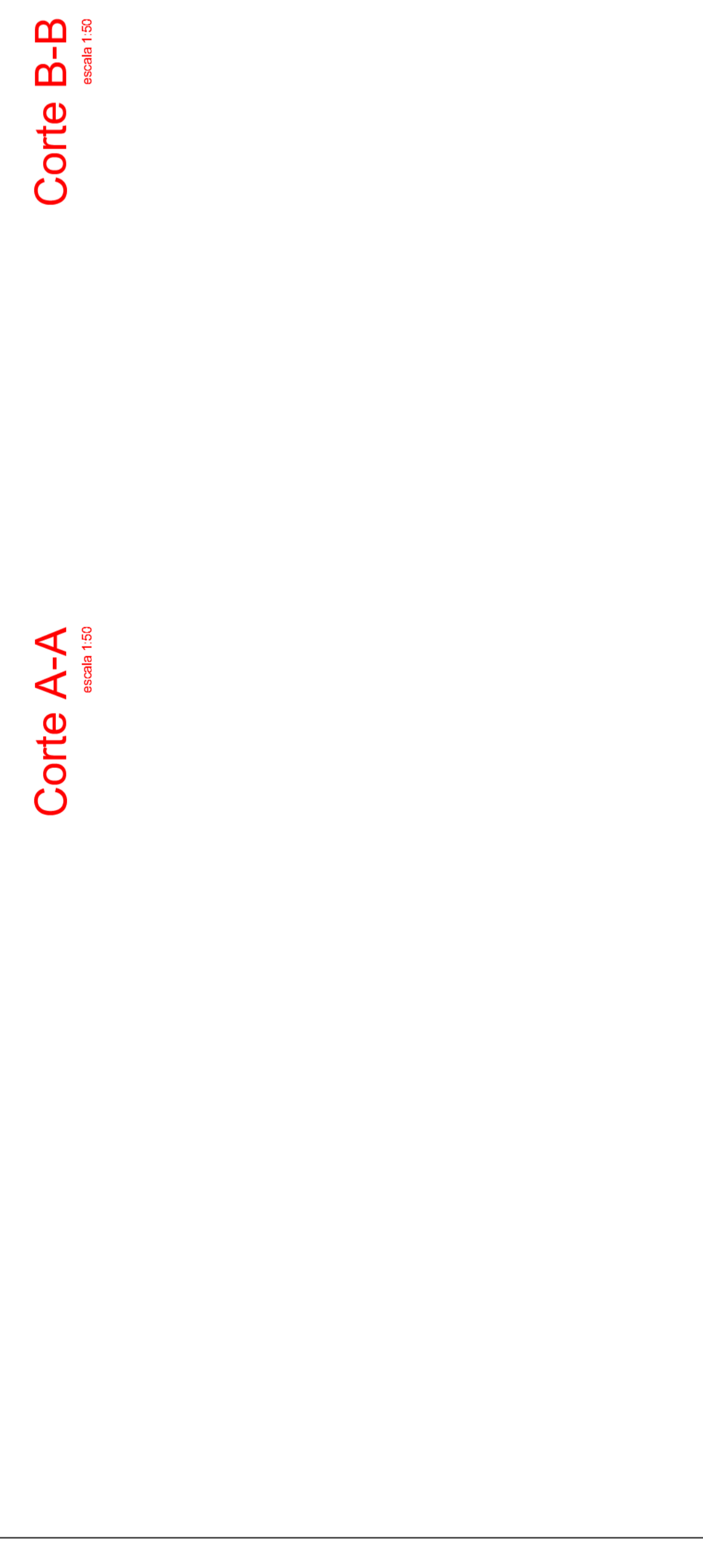
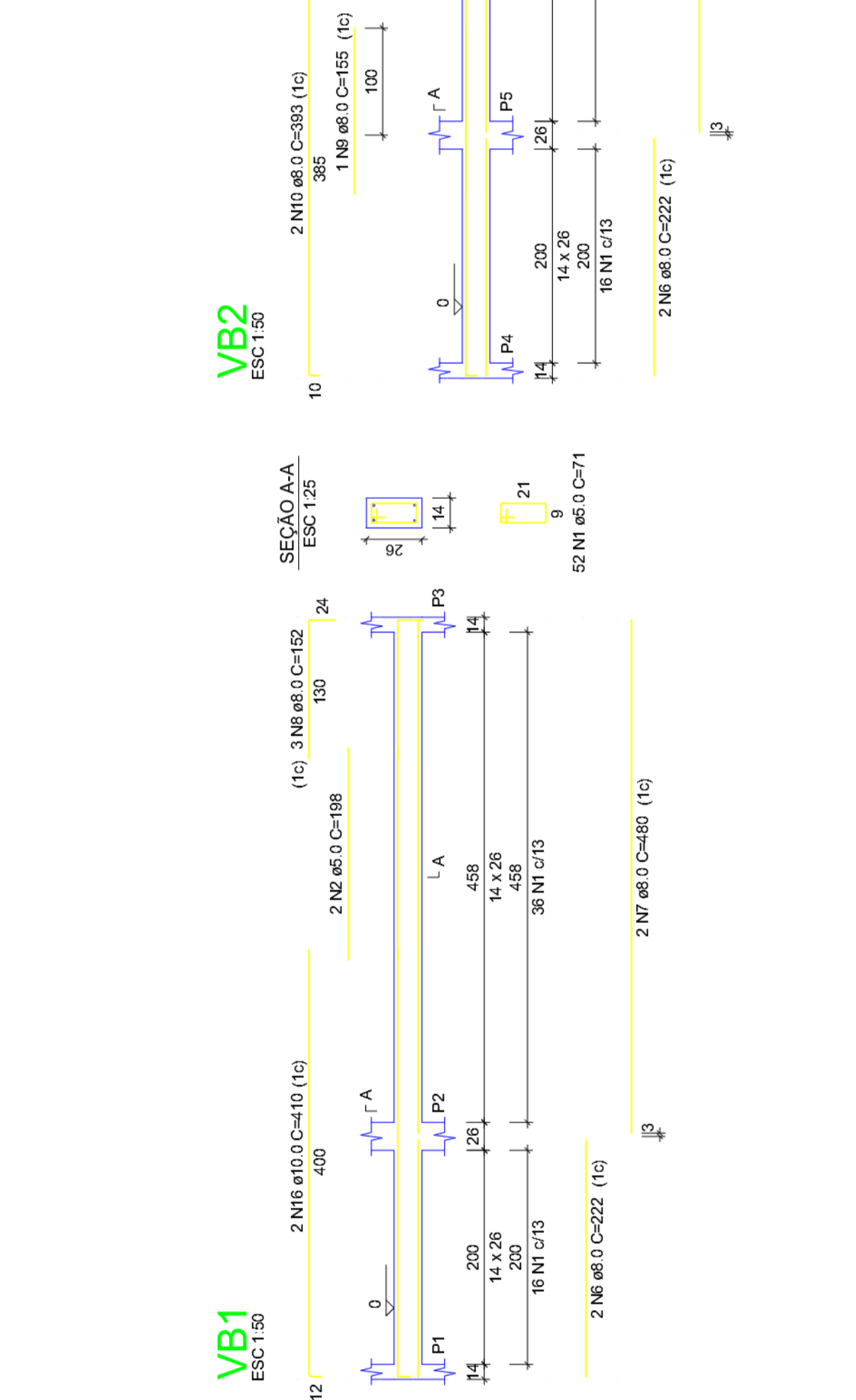
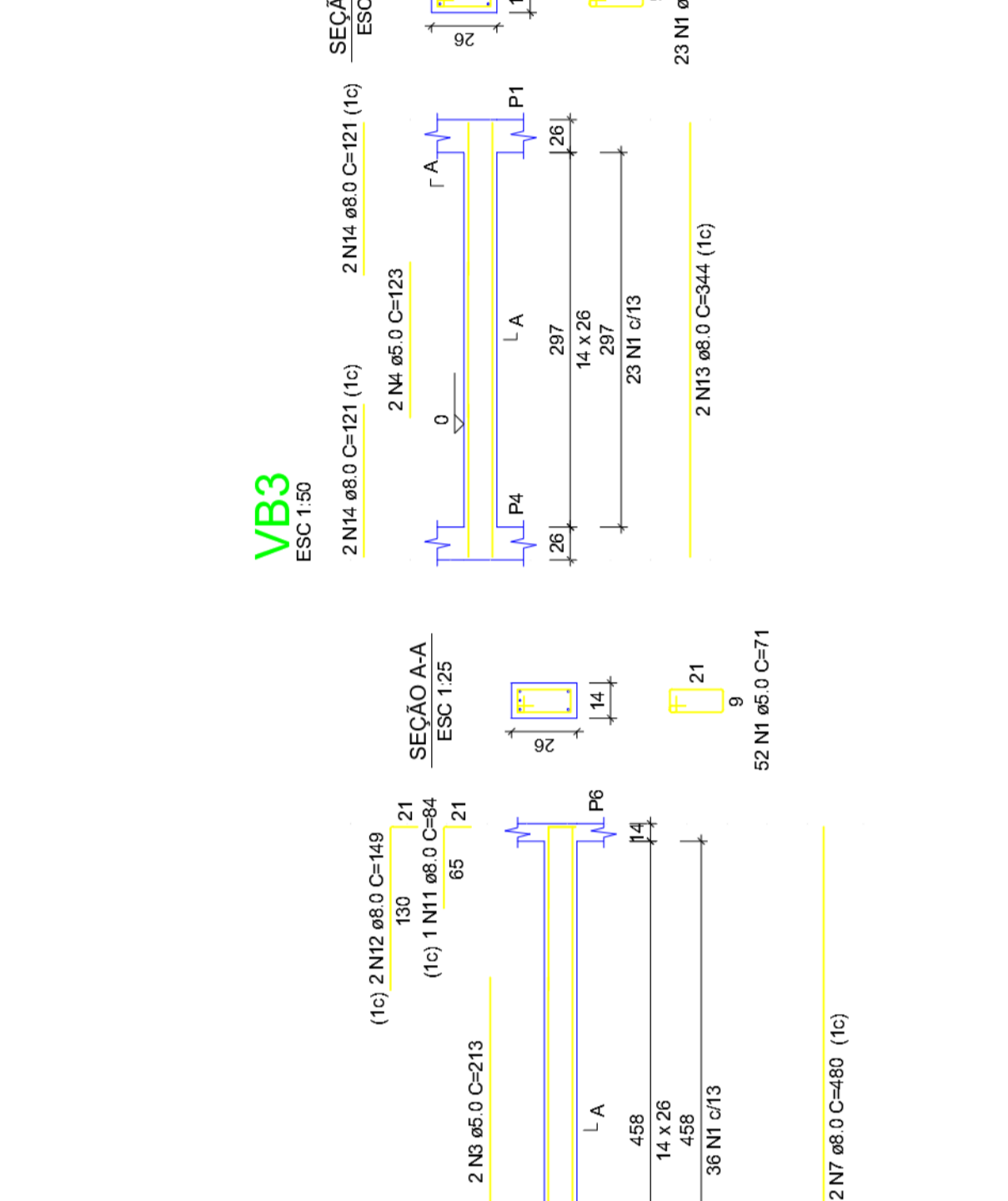
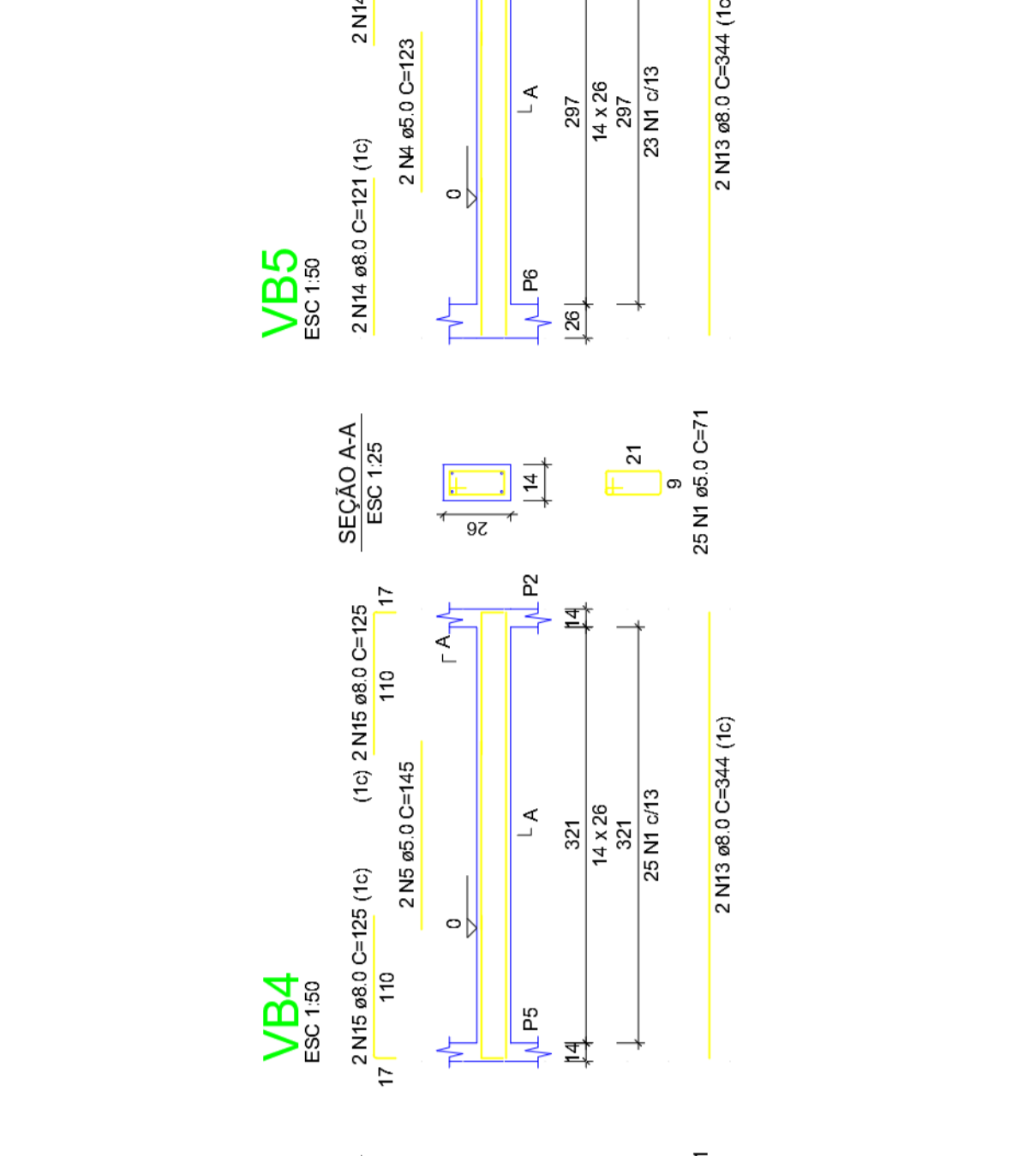

RELACIONADO AÇO	VB1	VB2	VB3	VB4																								
AÇO	1	1	1	1																								
DIAM	10.0	10.0	10.0	10.0																								
QUANT	1	1	1	1																								
C TOTAL	10.0	10.0	10.0	10.0																								
RESUMO DO AÇO	<table border="1"> <thead> <tr> <th>AÇO</th> <th>DIAM</th> <th>C TOTAL</th> <th>PER. 10%</th> </tr> </thead> <tbody> <tr> <td>VB1</td> <td>10.0</td> <td>10.0</td> <td>3.2</td> </tr> <tr> <td>VB2</td> <td>10.0</td> <td>10.0</td> <td>3.2</td> </tr> <tr> <td>VB3</td> <td>10.0</td> <td>10.0</td> <td>3.2</td> </tr> <tr> <td>VB4</td> <td>10.0</td> <td>10.0</td> <td>3.2</td> </tr> <tr> <td>TOTAL</td> <td></td> <td></td> <td>12.8</td> </tr> </tbody> </table>				AÇO	DIAM	C TOTAL	PER. 10%	VB1	10.0	10.0	3.2	VB2	10.0	10.0	3.2	VB3	10.0	10.0	3.2	VB4	10.0	10.0	3.2	TOTAL			12.8
AÇO	DIAM	C TOTAL	PER. 10%																									
VB1	10.0	10.0	3.2																									
VB2	10.0	10.0	3.2																									
VB3	10.0	10.0	3.2																									
VB4	10.0	10.0	3.2																									
TOTAL			12.8																									

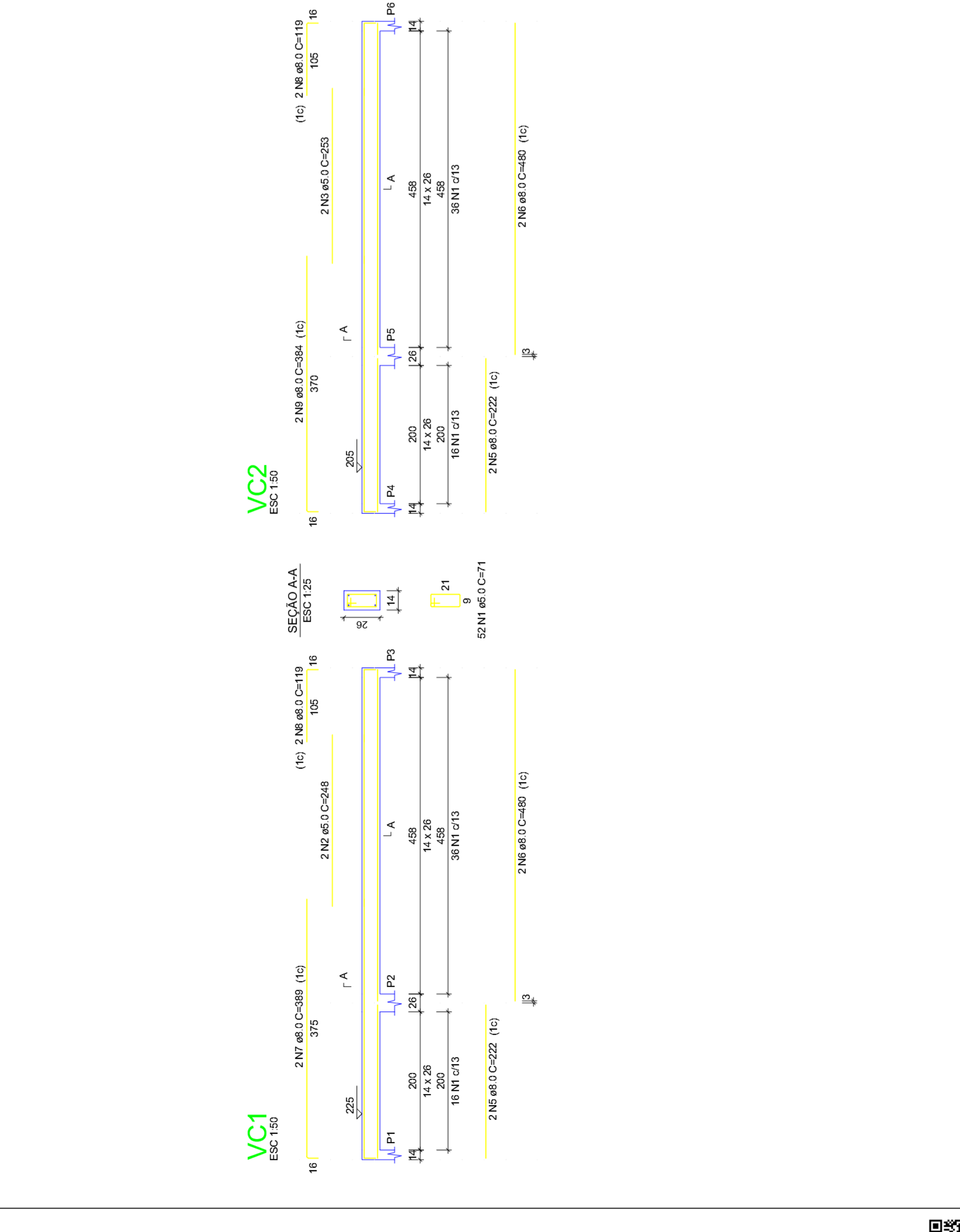
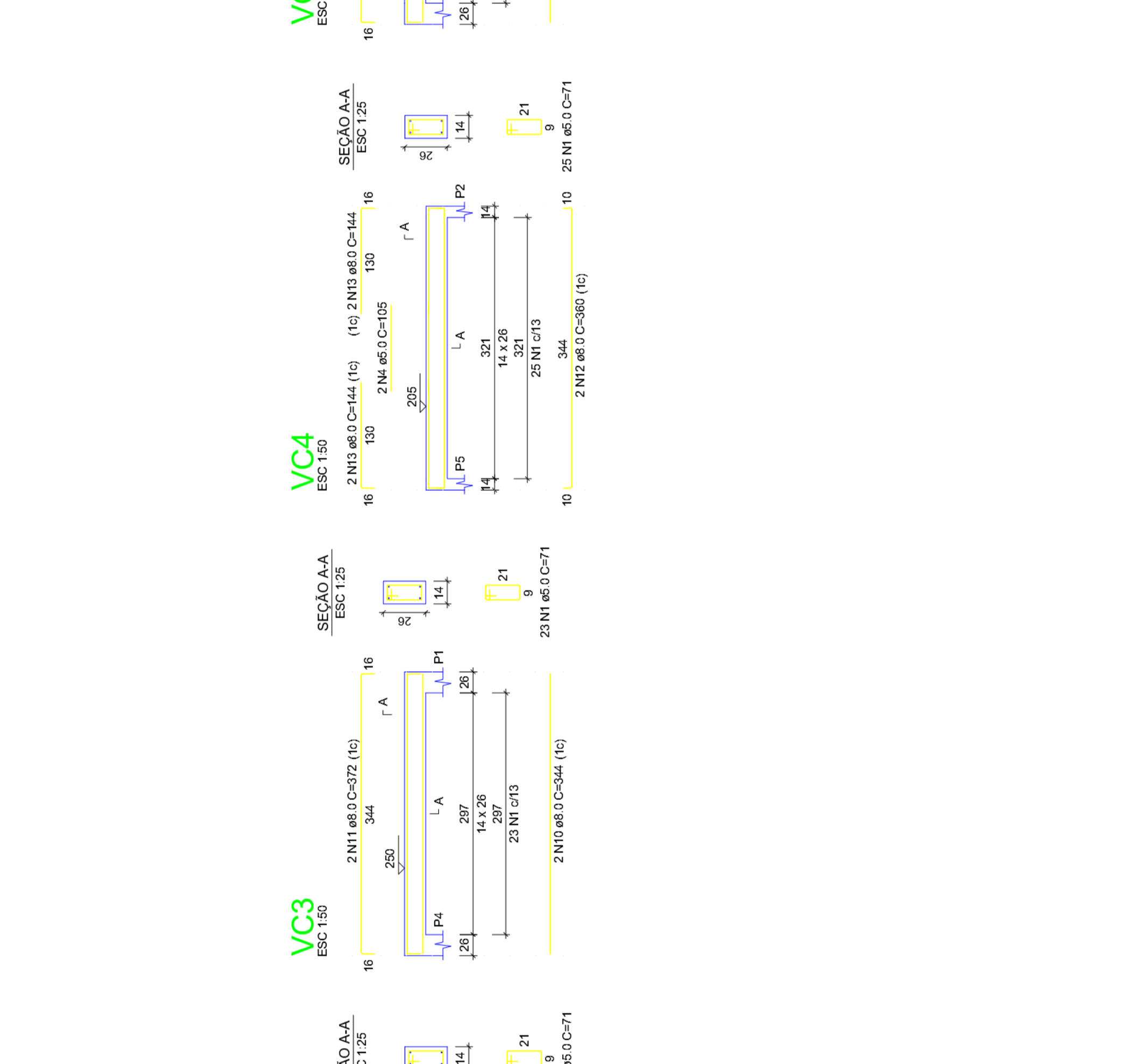
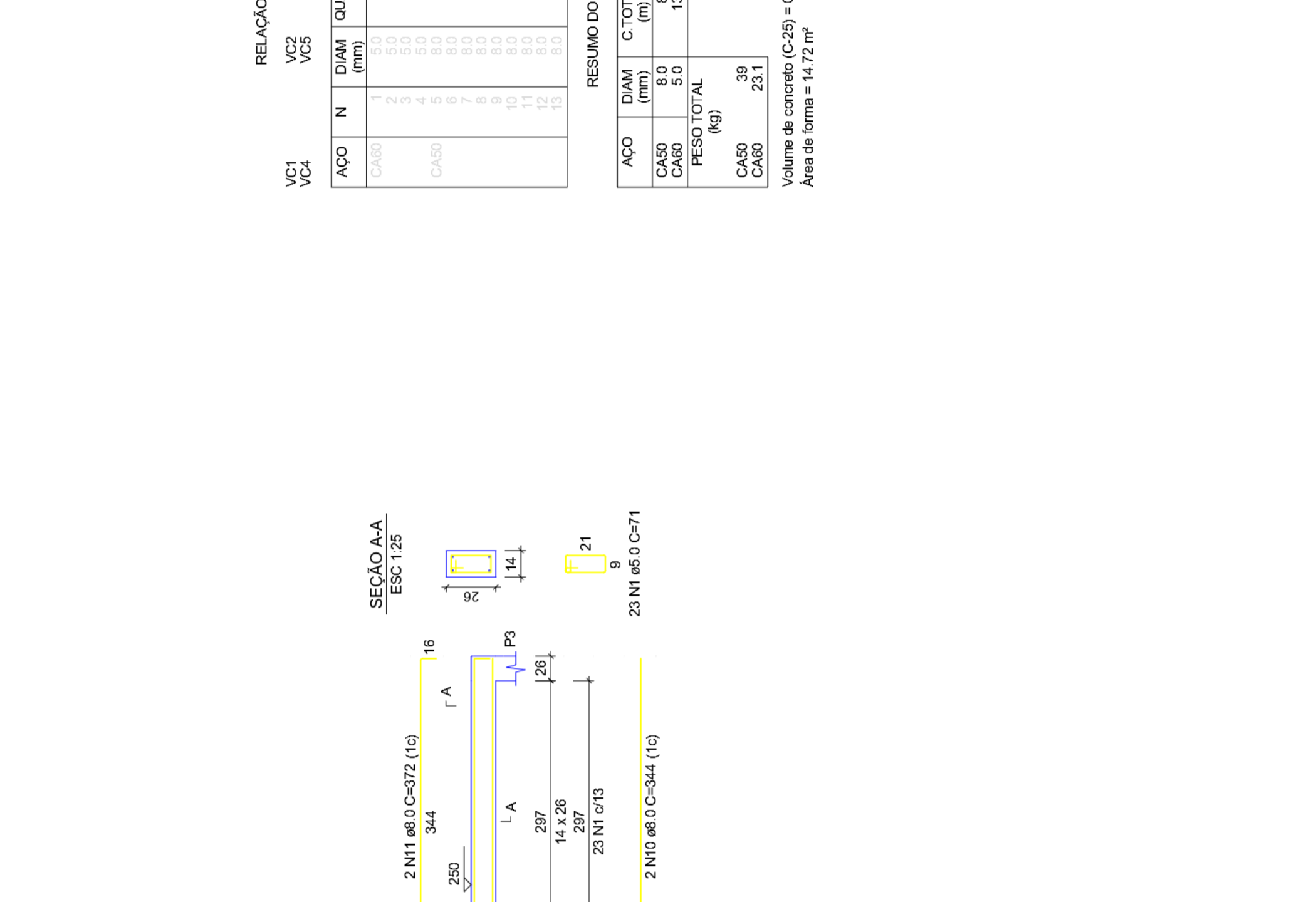
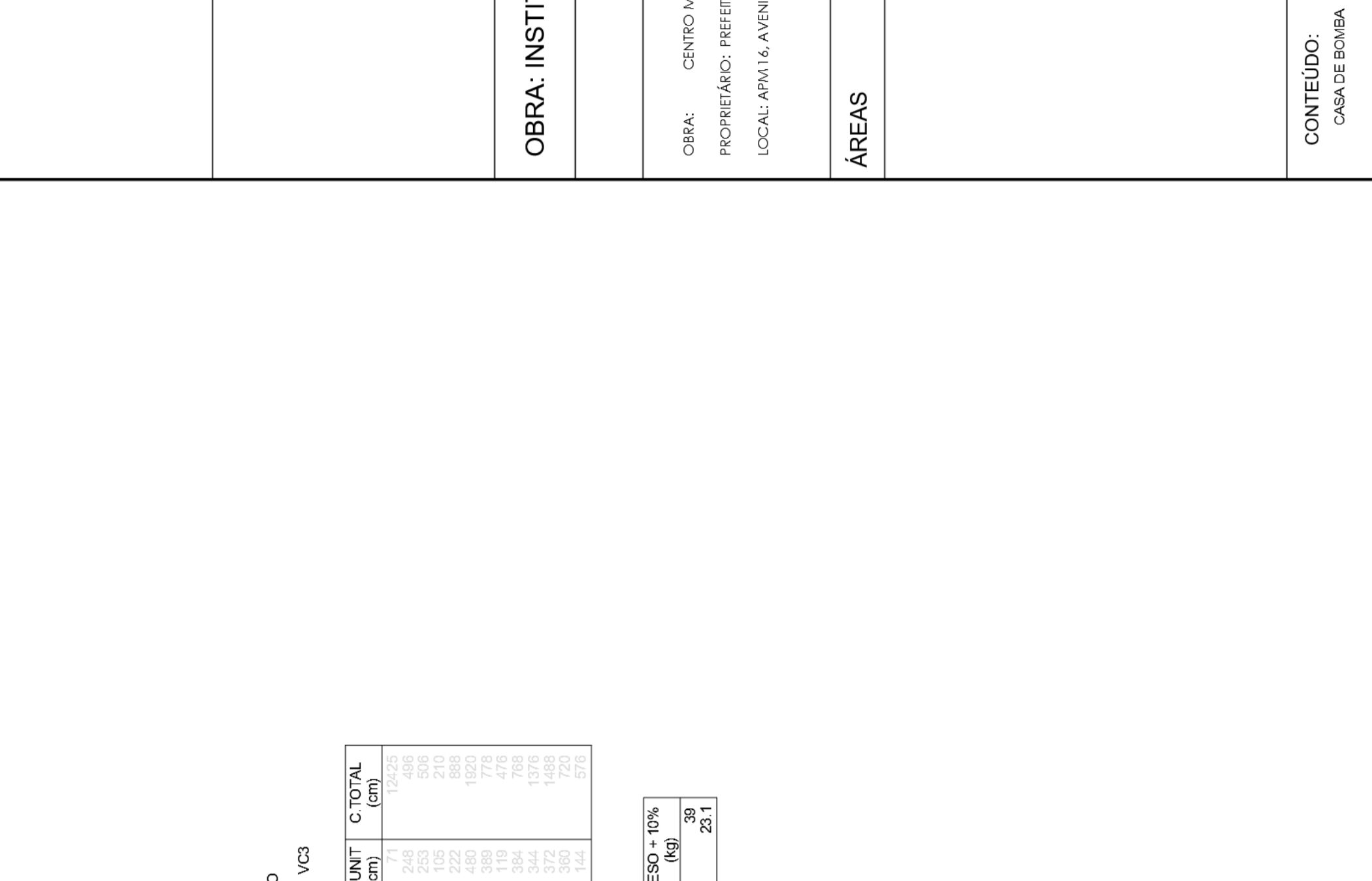

PREFEITURA MUNICIPAL DE PALMAS
SECRETARIA MUNICIPAL DA EDUCAÇÃO
(62) 3204-0218
AV. JEREMIAS ABREU FERREIRA, QUADRA 04, ALDEIA NOVA, ADESI, ZONA 01, PALMAS-TO

PROJETO ESTRUTURAL
OBRA: INSTITUCIONAL
20/22

OBRA: CENTRO MUNICIPAL DE EDUCAÇÃO INFANTIL JARDIM LALIA
PROPRIETÁRIO: PREFEITURA MUNICIPAL DE PALMAS
LOCAL: AV. AMIL A. AVENIDA REPÚBLICA DO BRASIL, LOZAMENTO JARDIM LALIA, CIDADE PALMAZITO

ÁREAS
PROPRIETÁRIO: ASSE
RESPONSÁVEL TÉCNICO: ASSE
ENGENHEIRO CIVIL: ASSE
CREA: 033893-0-TO
Proj. _Arquiteto de Escala Profissional_

CONTEÚDO:
CARGO: COORDENADOR
DESENHO:
N. 388