SITUAÇÃO

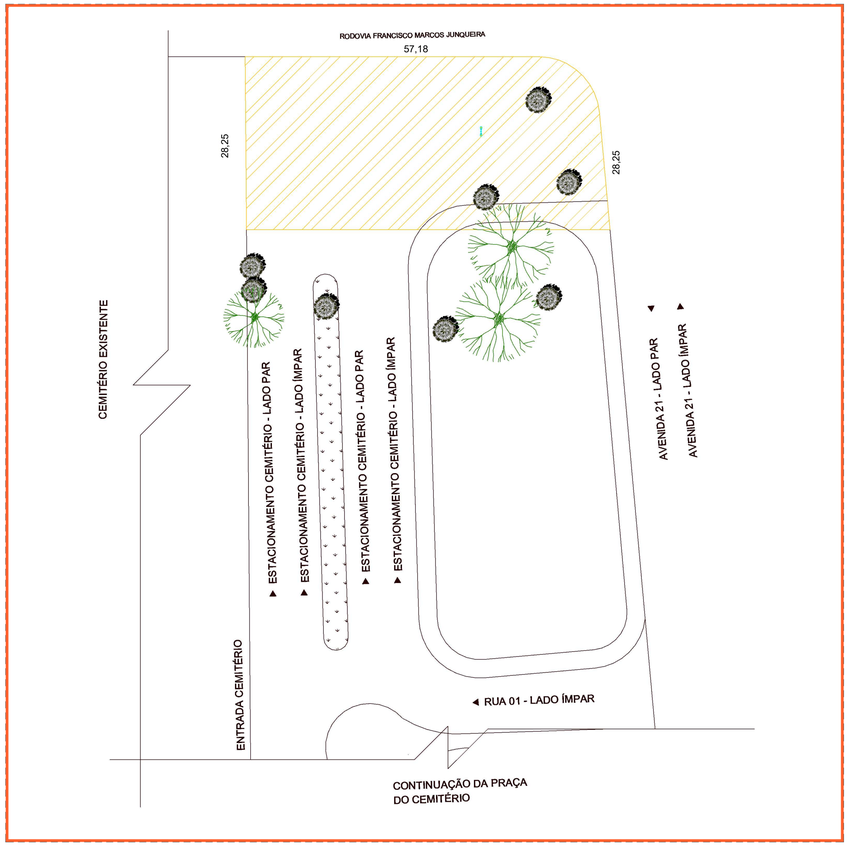

DEMOLIÇÃO

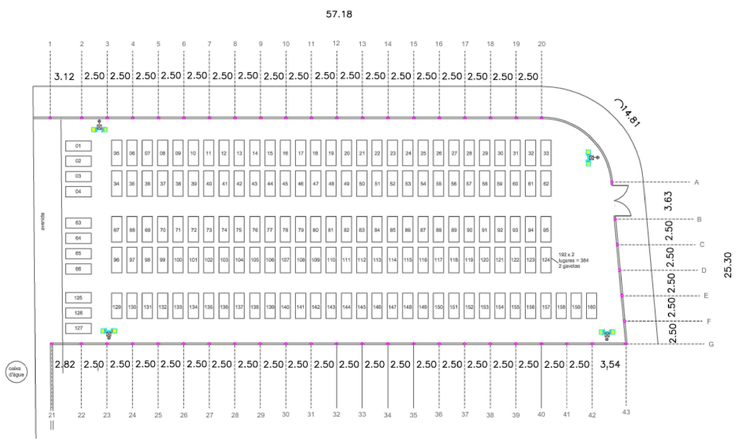

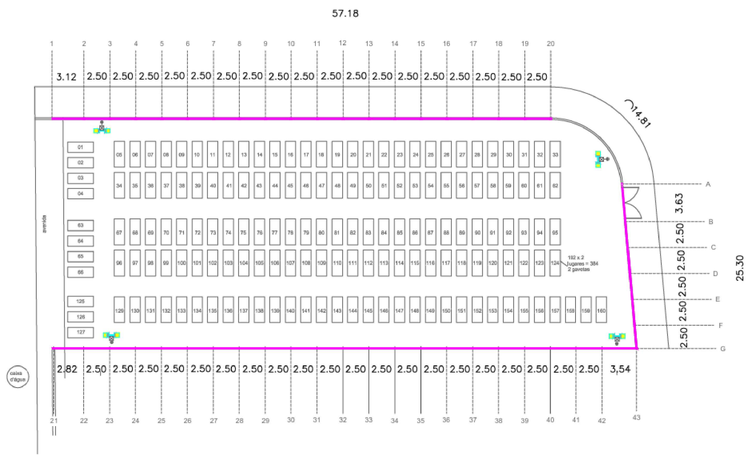

PREFEITURA MUNICIPAL DE ORLÂNDIA

Projeto:
AMPLIAÇÃO CEMITÉRIO MUNICIPAL DE ORLÂNDIA

Endereço:
AVENIDA 21, JARDIM NOVA ORLÂNDIA

Data:	Escala:	Folha:
26/06/2026	INDICADA	02 /03