

TÉRREO  
ESC.: 1:25

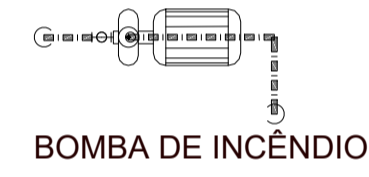

Conj motor-bomba) 3 hp

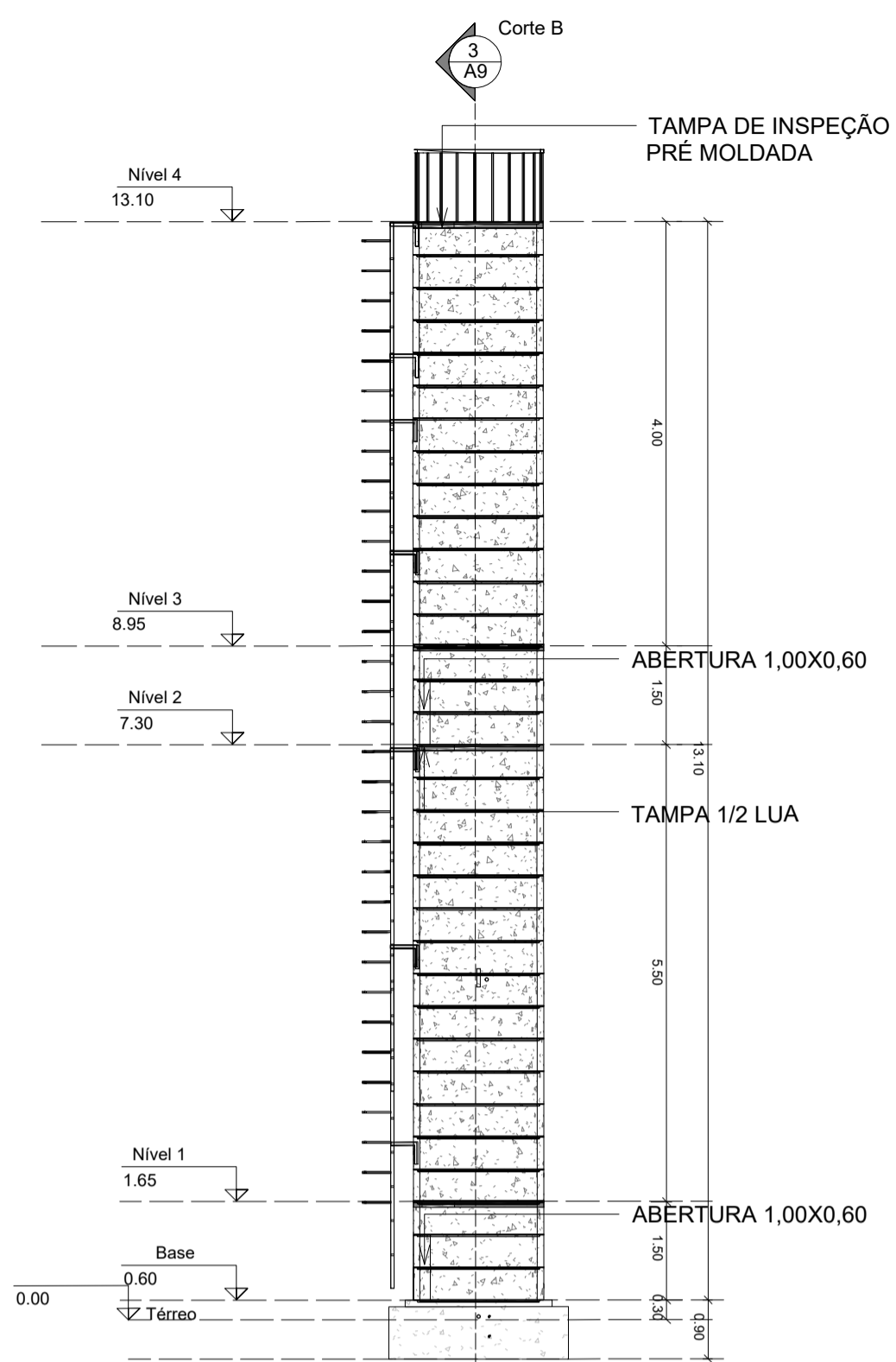

CORTE A  
ESC.: 1:100

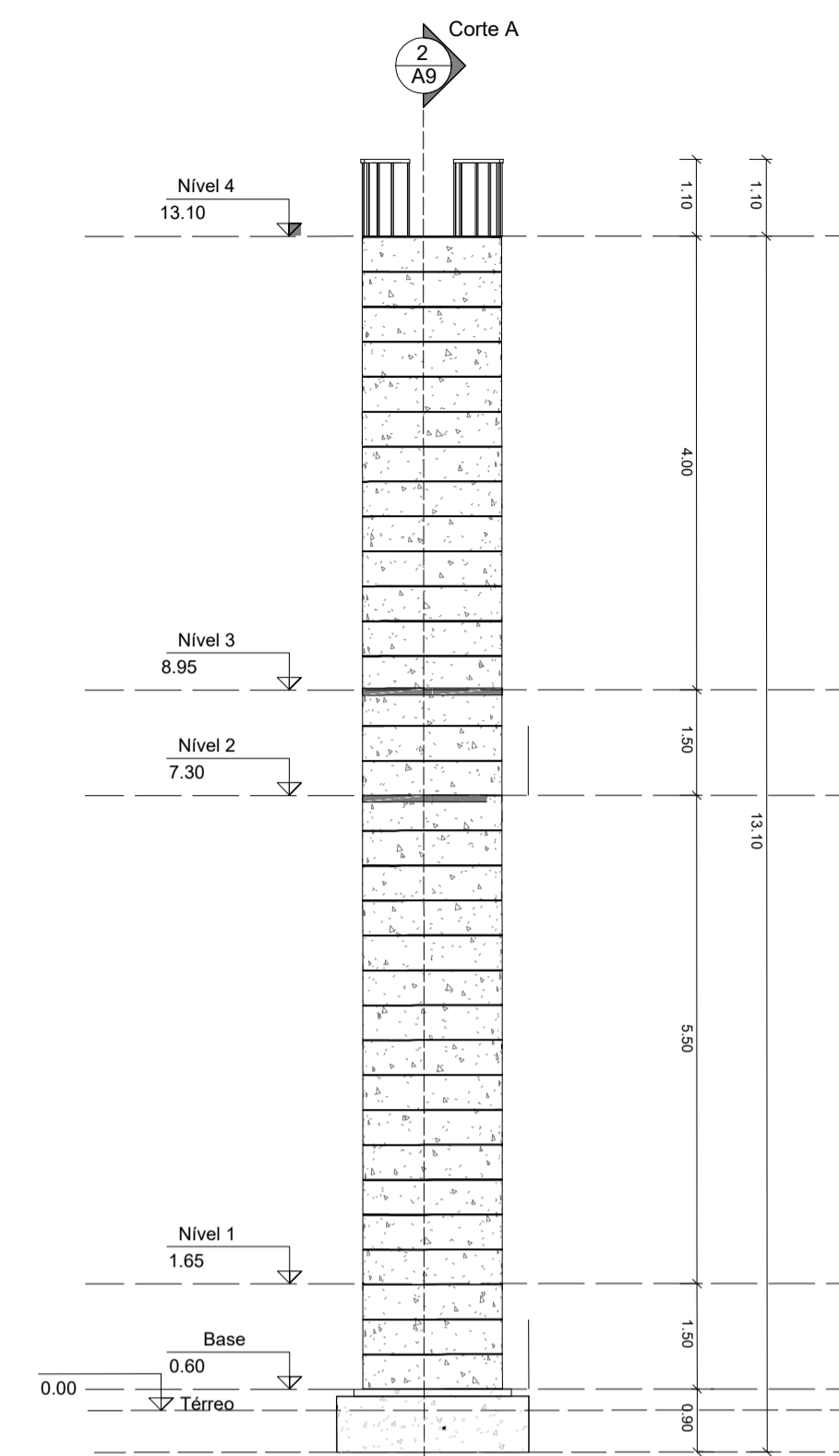

CORTE B  
ESC.: 1:100

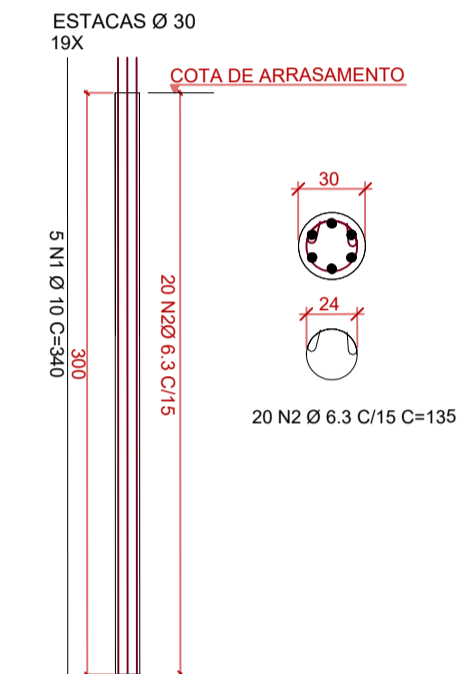
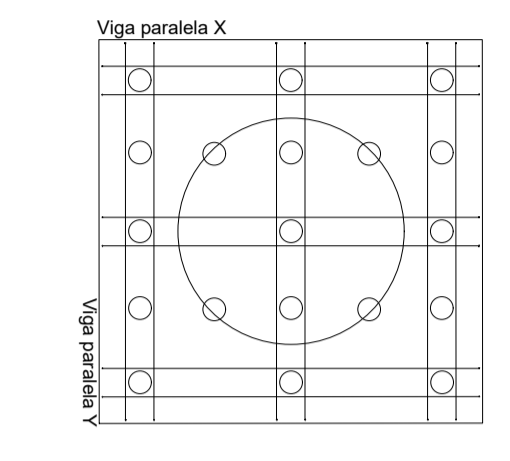
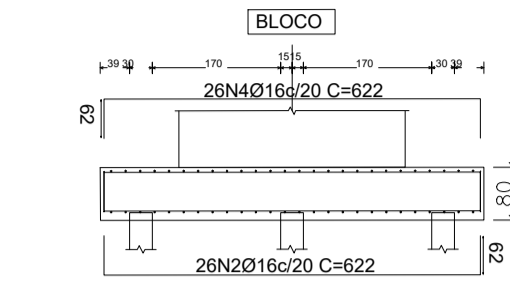
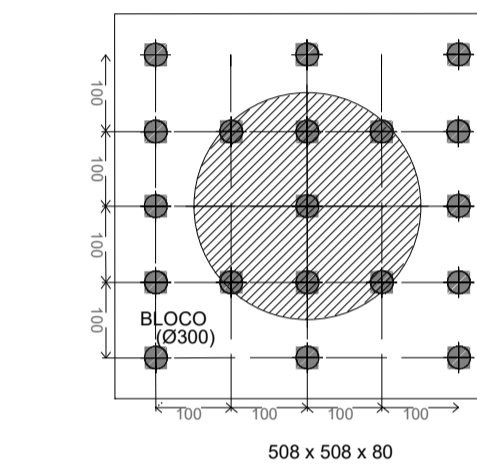
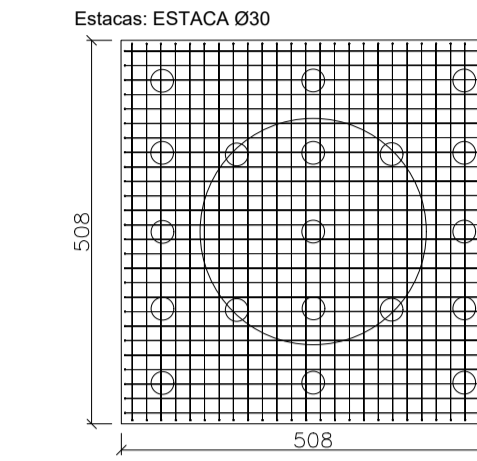
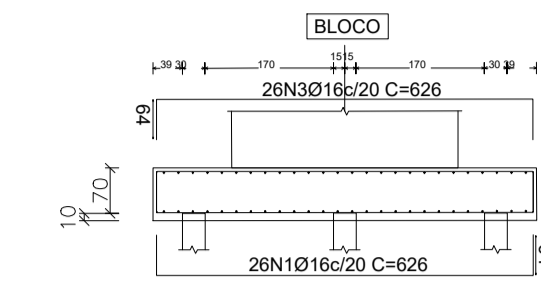

ALÇO	POSICÃO	BITOLA (mm)	QUANT	COMPRIMENTO (cm)	UNIT	TOTAL
BLOCO	50A	1	16	26	626	16276
	50A	2	16	26	622	16172
	50A	3	16	26	626	16276
	50A	4	16	26	622	16172
	50A	5	12	12	617	7404
ESTACA Ø 300 (X19)	50A	1	10	5	340	3200
	50A	2	6,3	20	135	61300

RESUMO DE ALÇO			
ALÇO	BITOLA (mm)	COMPRIMENTO (m)	PESO (kg)
50A	6,3	513,00	126,00
50A	10	323,00	200,00
50A	12,5	74,04	72,00
50A	16	649,96	1026,00
Peso Total 50A =			1.424,00

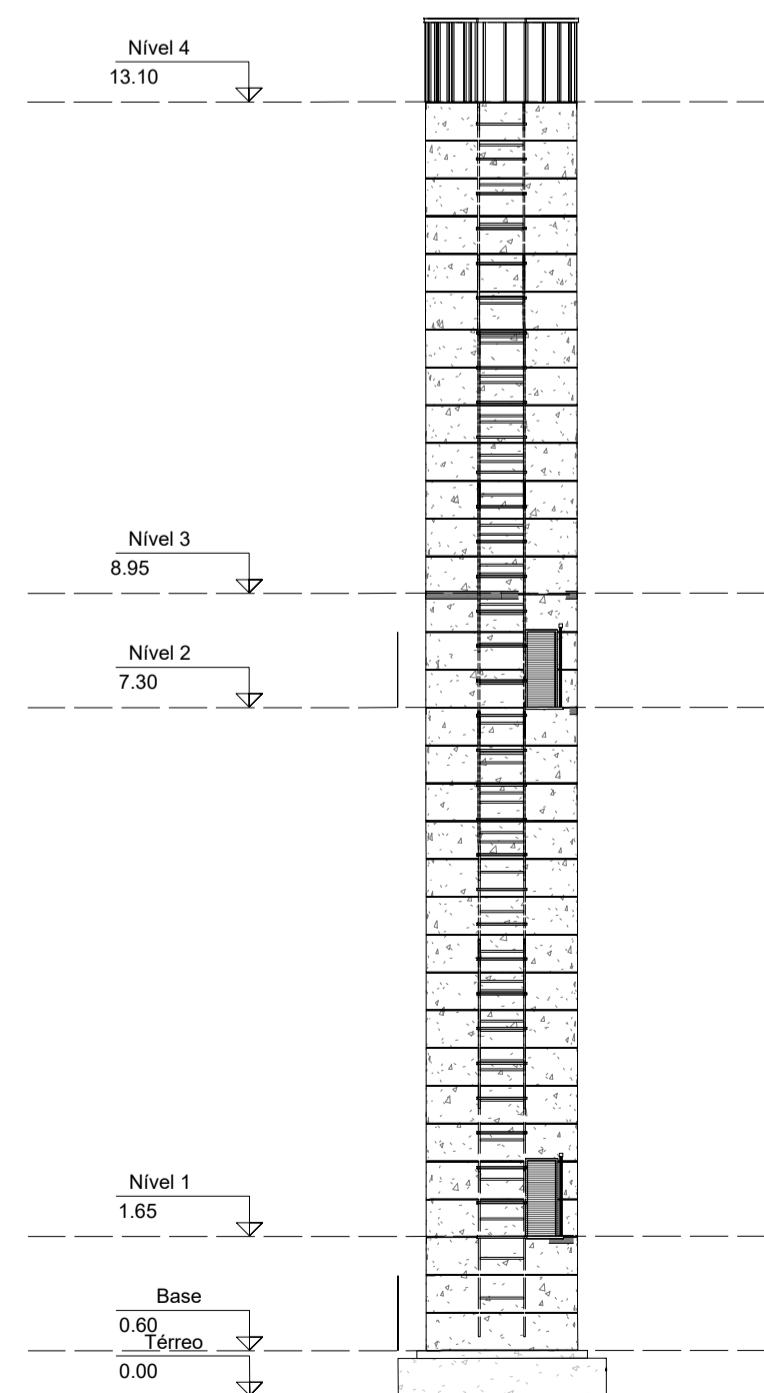

ELEVAÇÃO 01  
esc 1:100

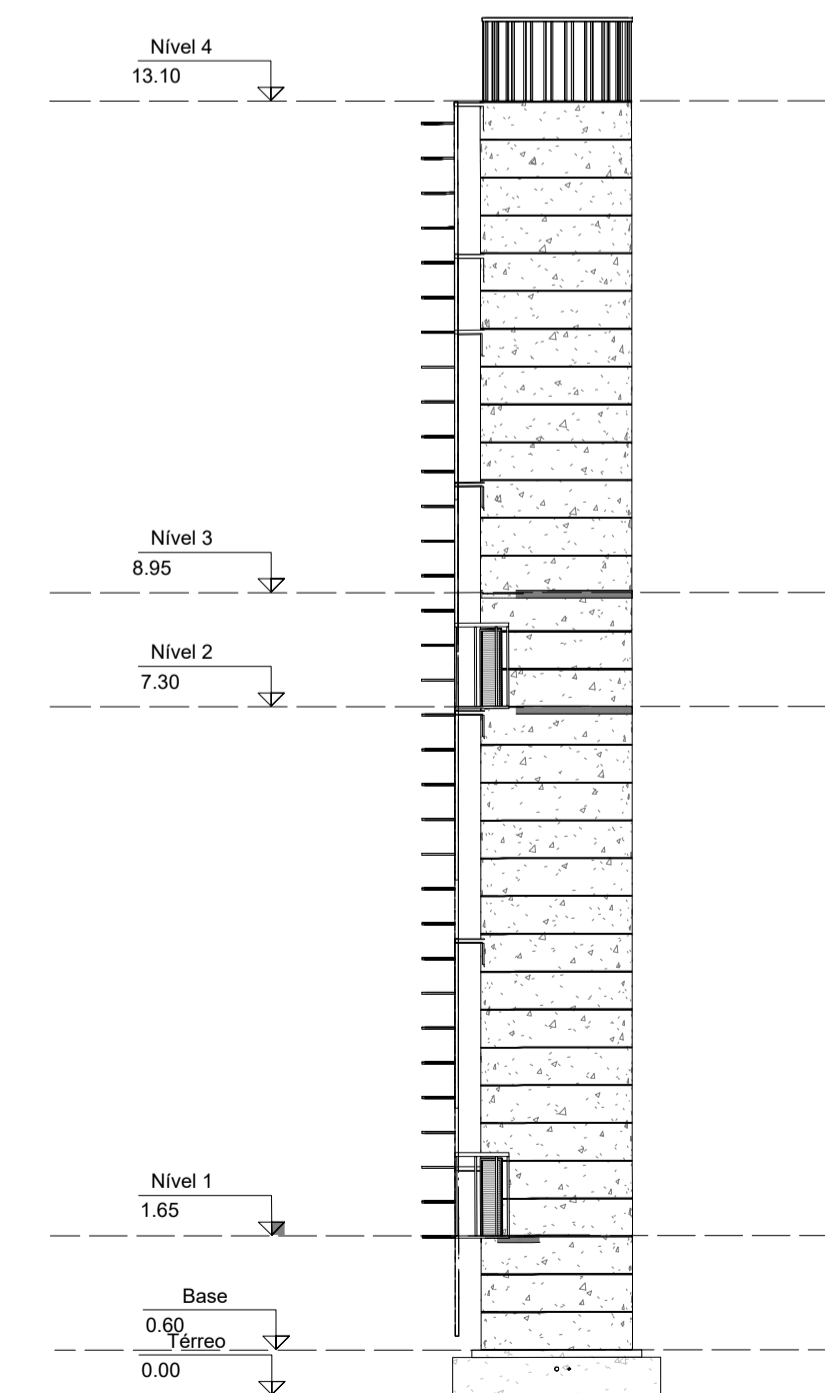

ELEVAÇÃO 02  
esc 1:100

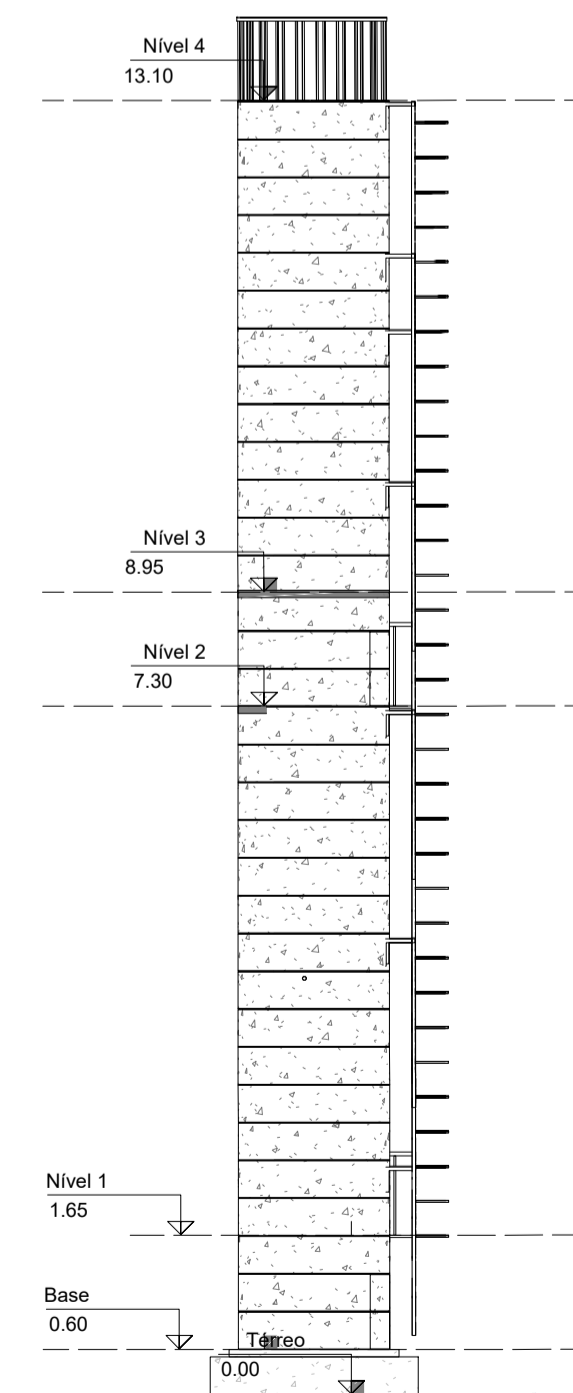

ELEVAÇÃO 03  
esc 1:100

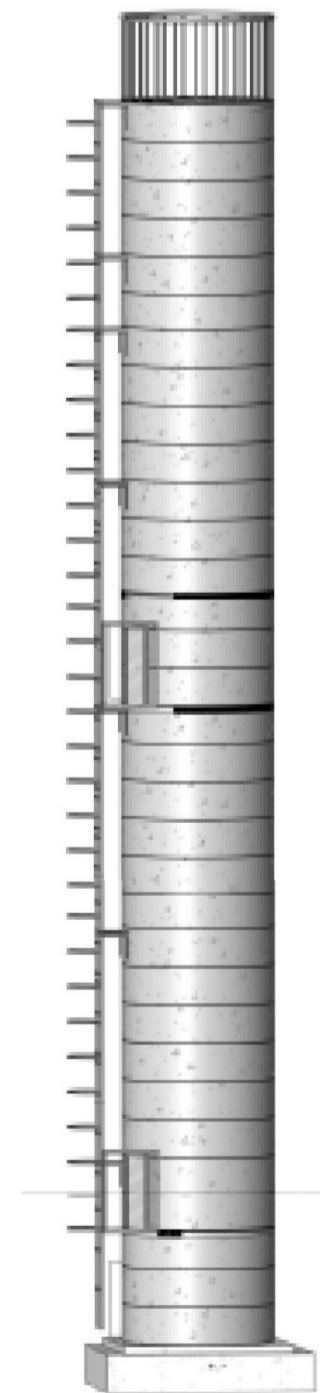

PERSPECTIVA 01  
SEM ESCALA

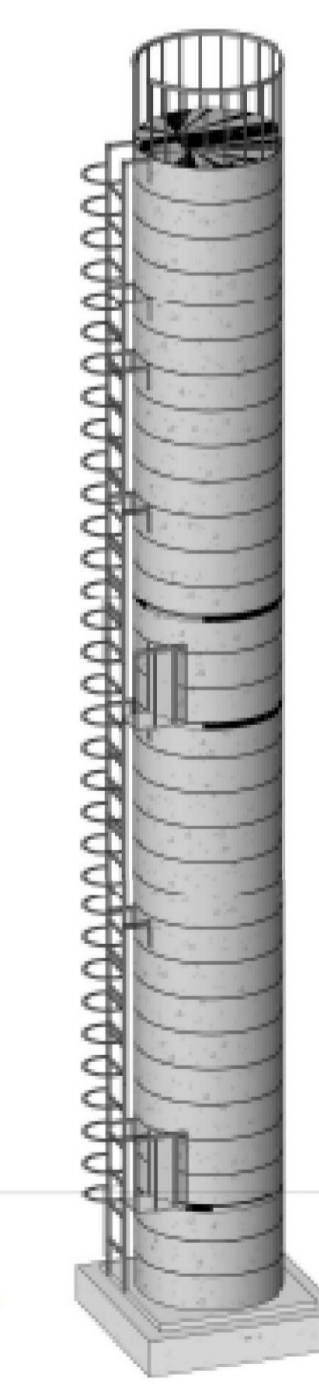

PERSPECTIVA 02  
SEM ESCALA

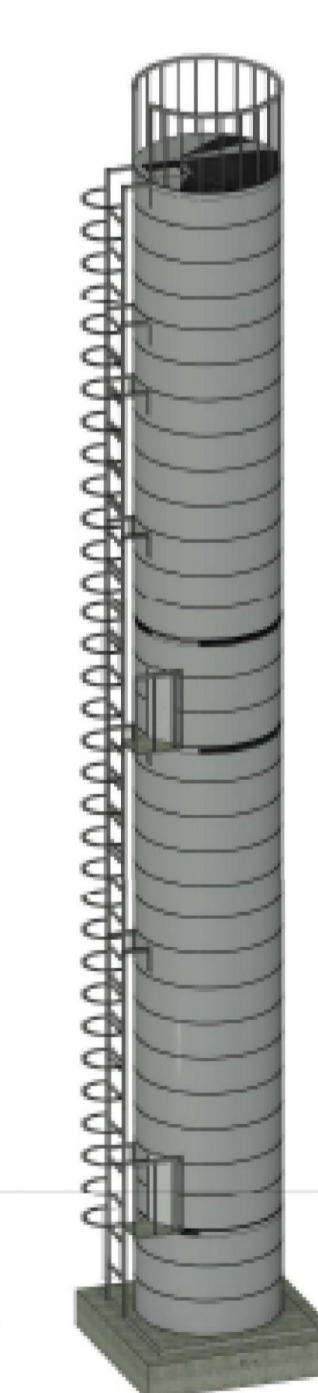

PERSPECTIVA 03  
SEM ESCALA

**RGSE**  
PROJETOS E ENGENHARIA

**PROJETOS E ENGENHARIA LTDA**  
Parque Domingos LUI, 207 - Jd. São Paulo, São Paulo - SP  
CNPJ 38.886.676/0001-60

CLIENTE: PREFEITURA MUNICIPAL DE ITAQUAQUECETUBA PROJETO: TERMINAL URBANO AVENIDA PRESIDENTE TANCREDO NEVES - S/N ETAPA: PROJETO EXECUTIVO DE ESTRUTURA - DETALHAMENTO DO RESERVATÓRIO	FOLHA: <b>01</b> ESCALA: 1:100 REVISÃO: 00
RESPONSÁVEL TÉCNICO: CINTIA HARUMI SAKITO CREA: [REDACTED]	DESENHO: GUSTAVO ASS: [REDACTED]

REVISÃO	DATA	DESCRIÇÃO	ARQ
00	AGOSTO/2025	EMISSÃO INICIAL	PE-ITA-TERM-HD-PLA-RESERV-FU1-RV00