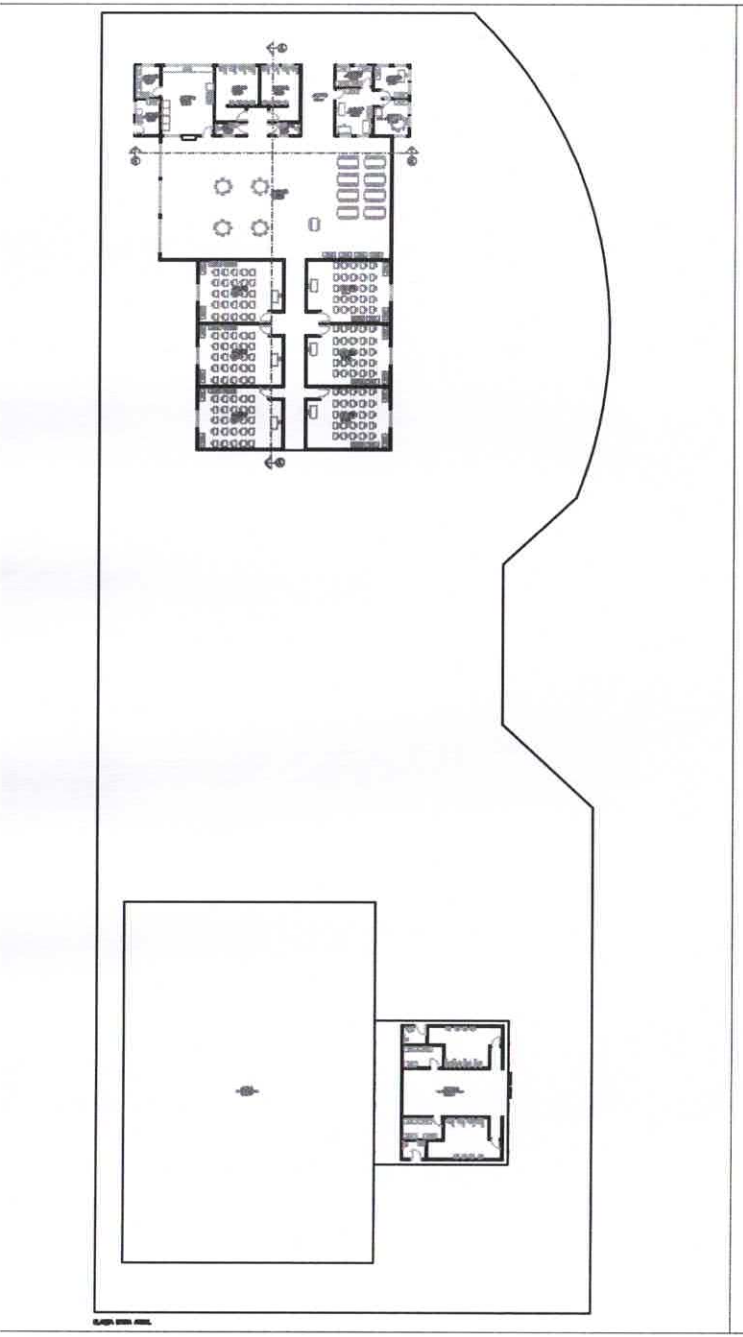

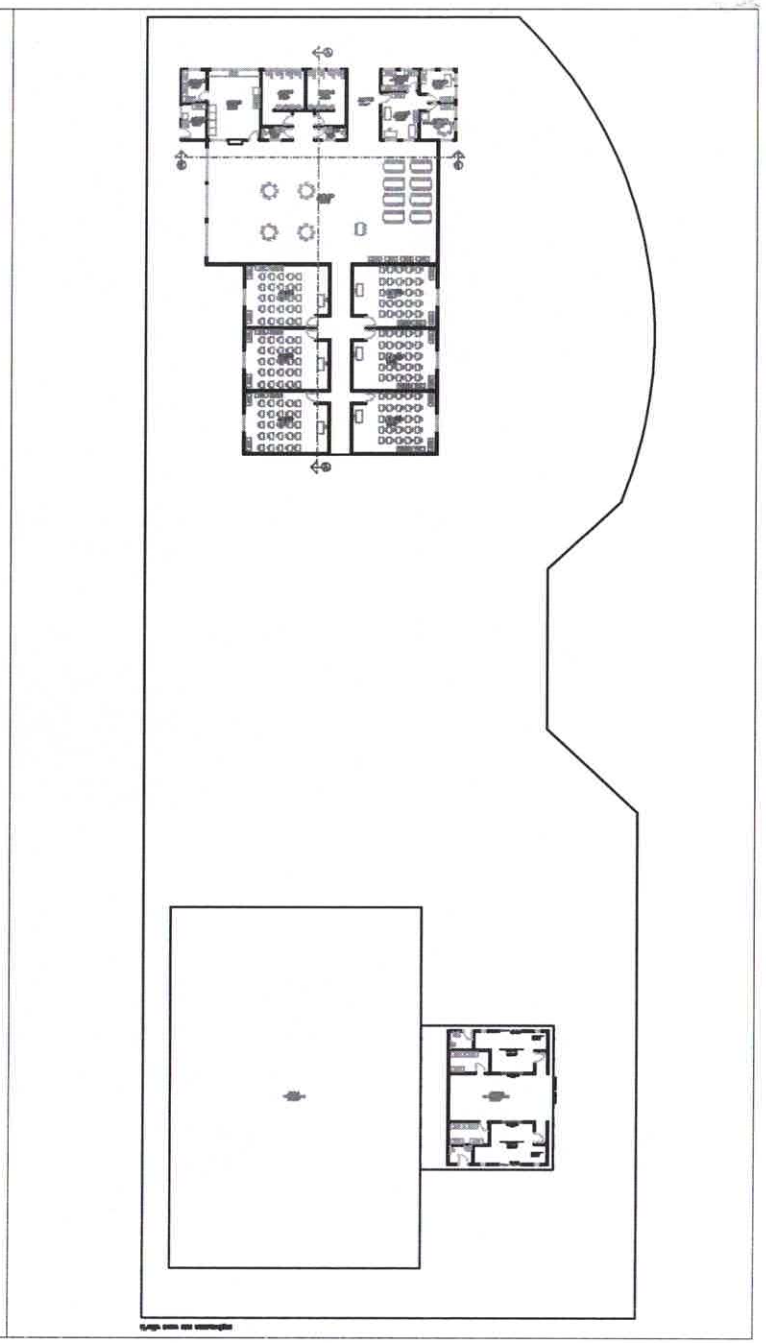

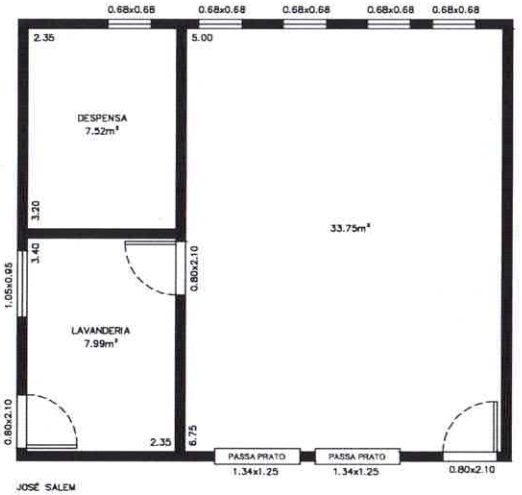

JOSÉ SALEM: ADEQUAÇÃO DE SALA AEE