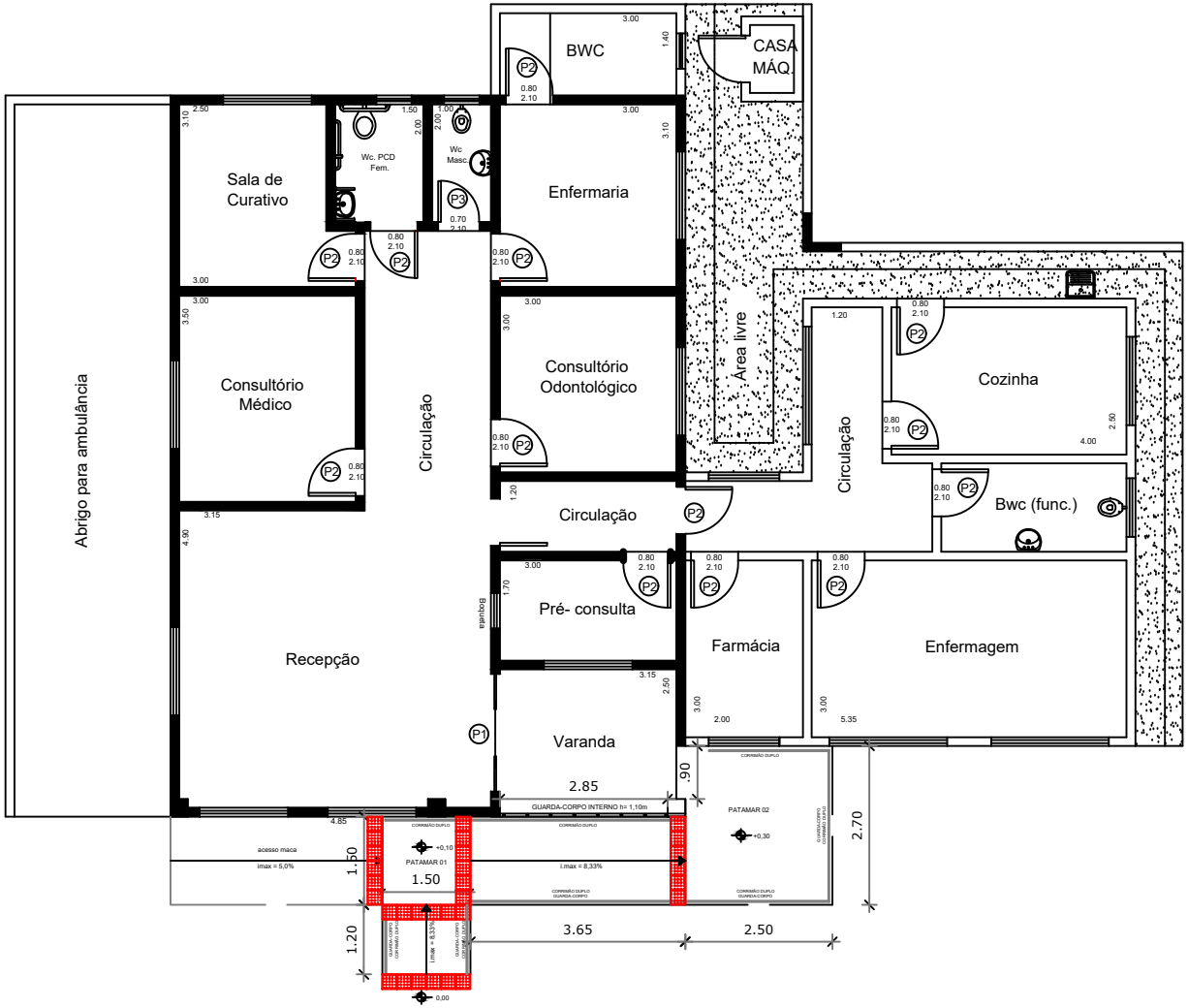SITUAÇÃO ATUAL