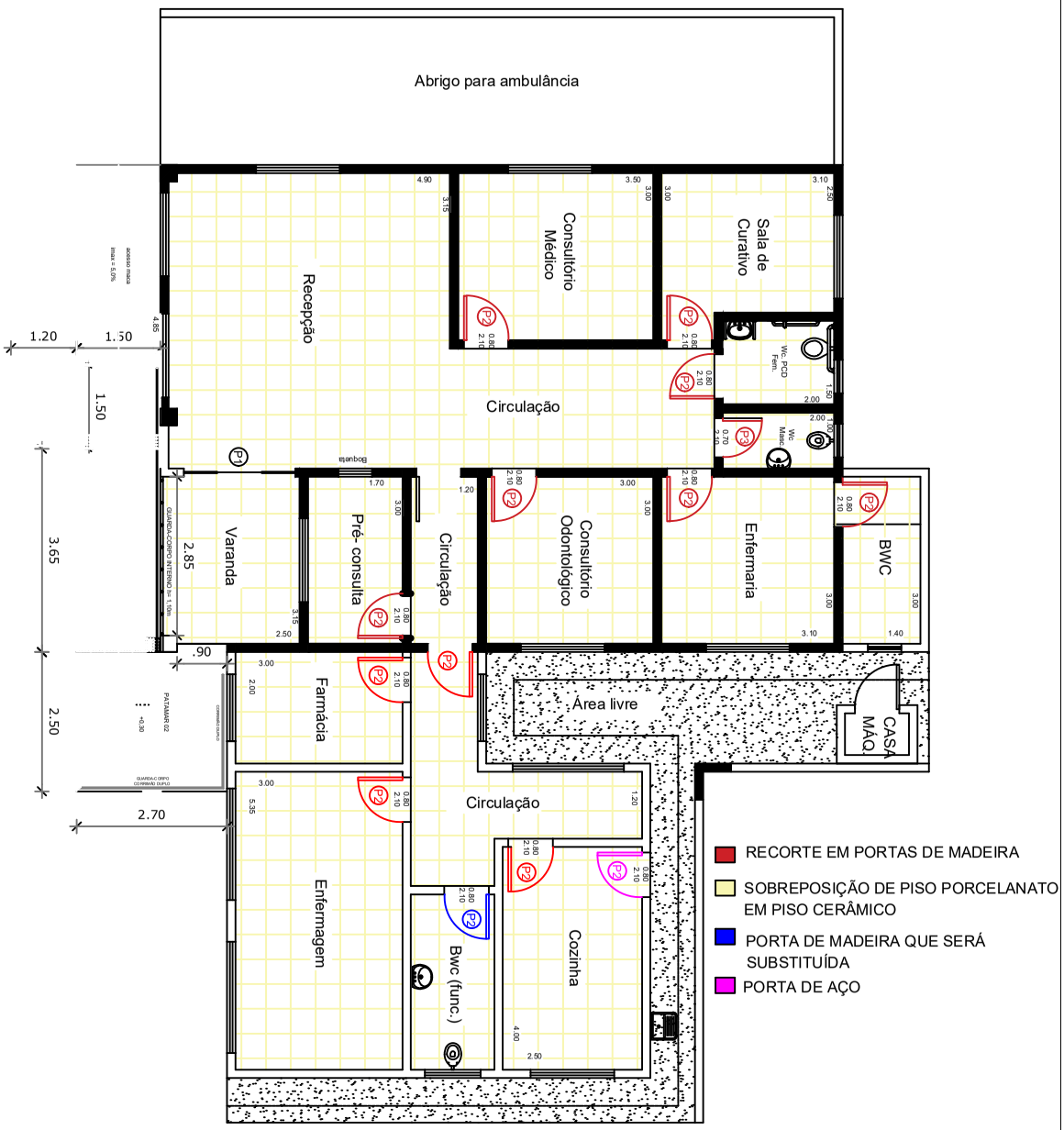# SITUAÇÃO PRETENDIDA