

ESQUADRIAS METÁLICA

ESQUADRIAS DE MADEIRA

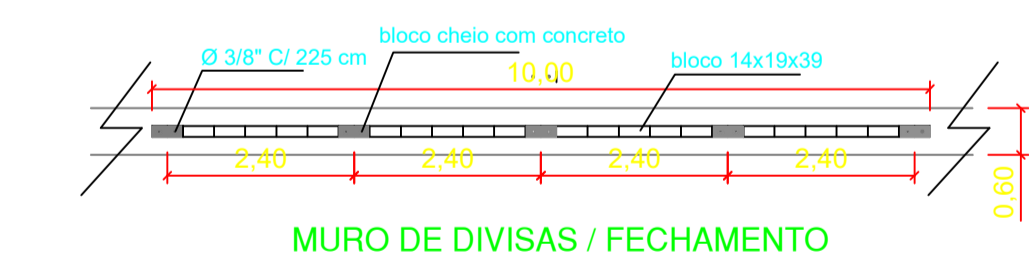

PISO DE CONCRETO ARMADO, ACABAMENTO MECÂNICO

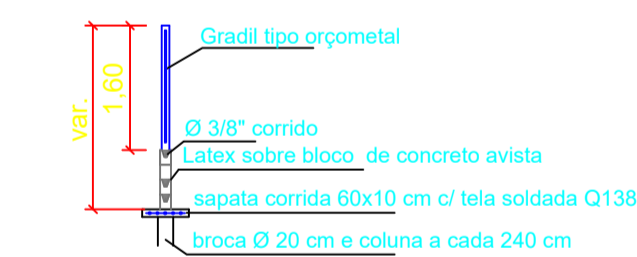
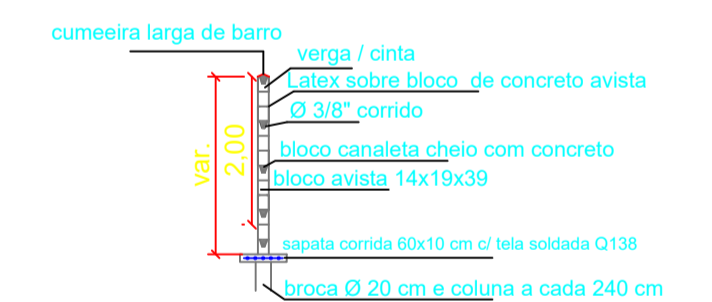
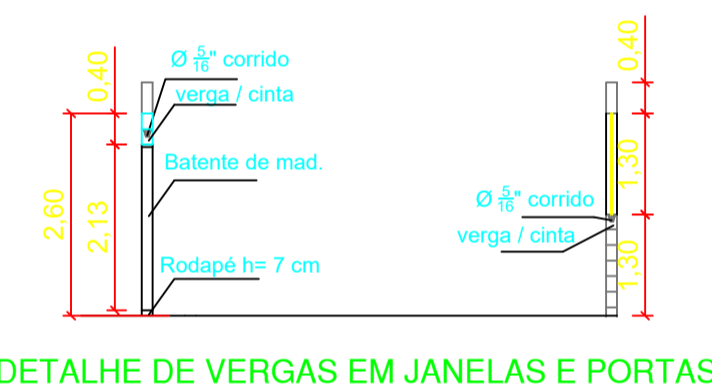
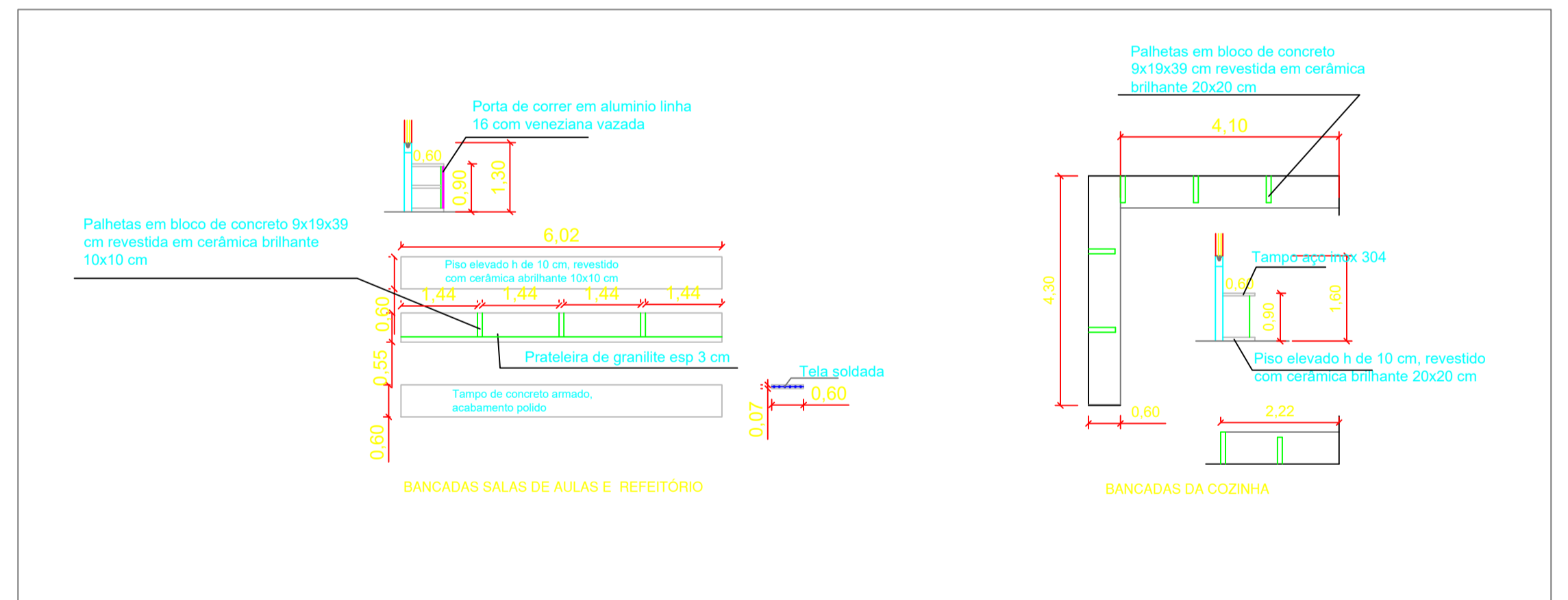
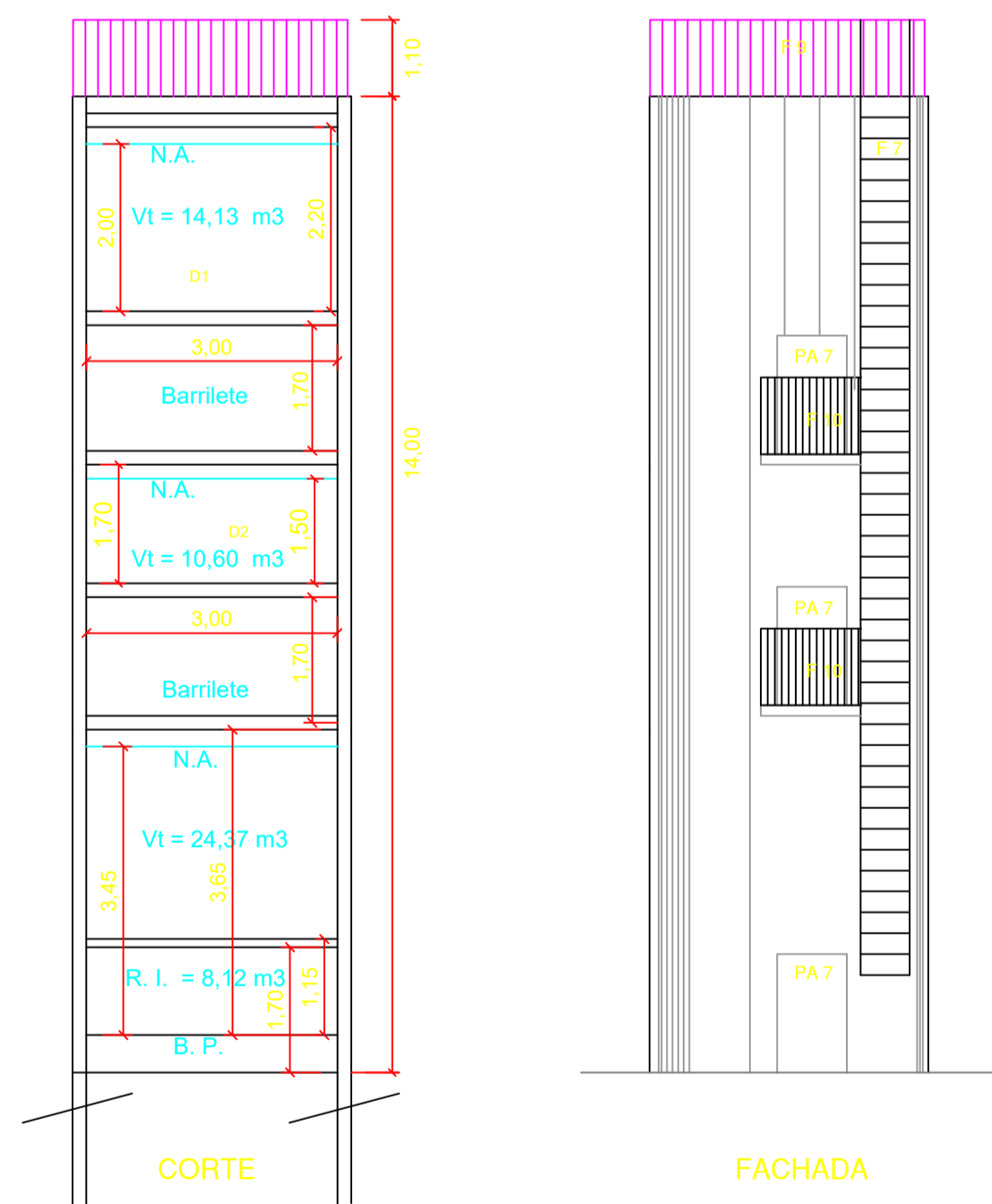
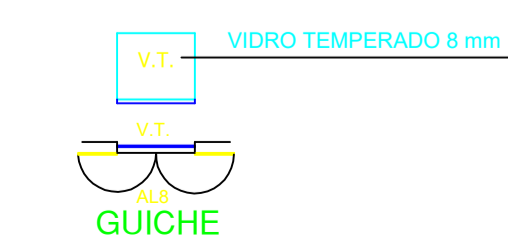
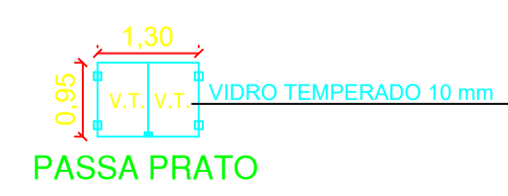

BANCADAS



CASTELO D'ÁGUA

- 1 - VESTIÁRIO DOS FUNCIONÁRIOS H = 180 cm
- 2 - VESTIÁRIO DA QUADRA H = 140 cm
- 3 - SANITÁRIOS FEM. E MASC. H = 140 cm

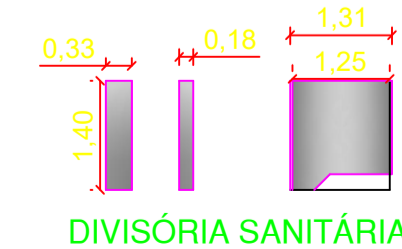

VISTO / NOME

SECRETARIA DE HABITAÇÃO E DESENVOLVIMENTO URBANO			
OBJETO: EM GENÉSIO SEBASTIÃO DOS SANTOS		Processo	5009/09
ASSUNTO: PROJETO EXECUTIVO DE ARQUITETURA		Data	20/06/12
DESENHO: CORTES E DETALHES GÊNERICOS			
LOCAL: 4º SETOR RUA APROVADA 602 - QUADRA "M" LOTES: 18, 19 E 20 - CHACARA VISTA LINDA	ESCALA: INDICADAS	FOLHA	REV.
		07 / 08	1

