

01 Estacas
ESCALA 1:100

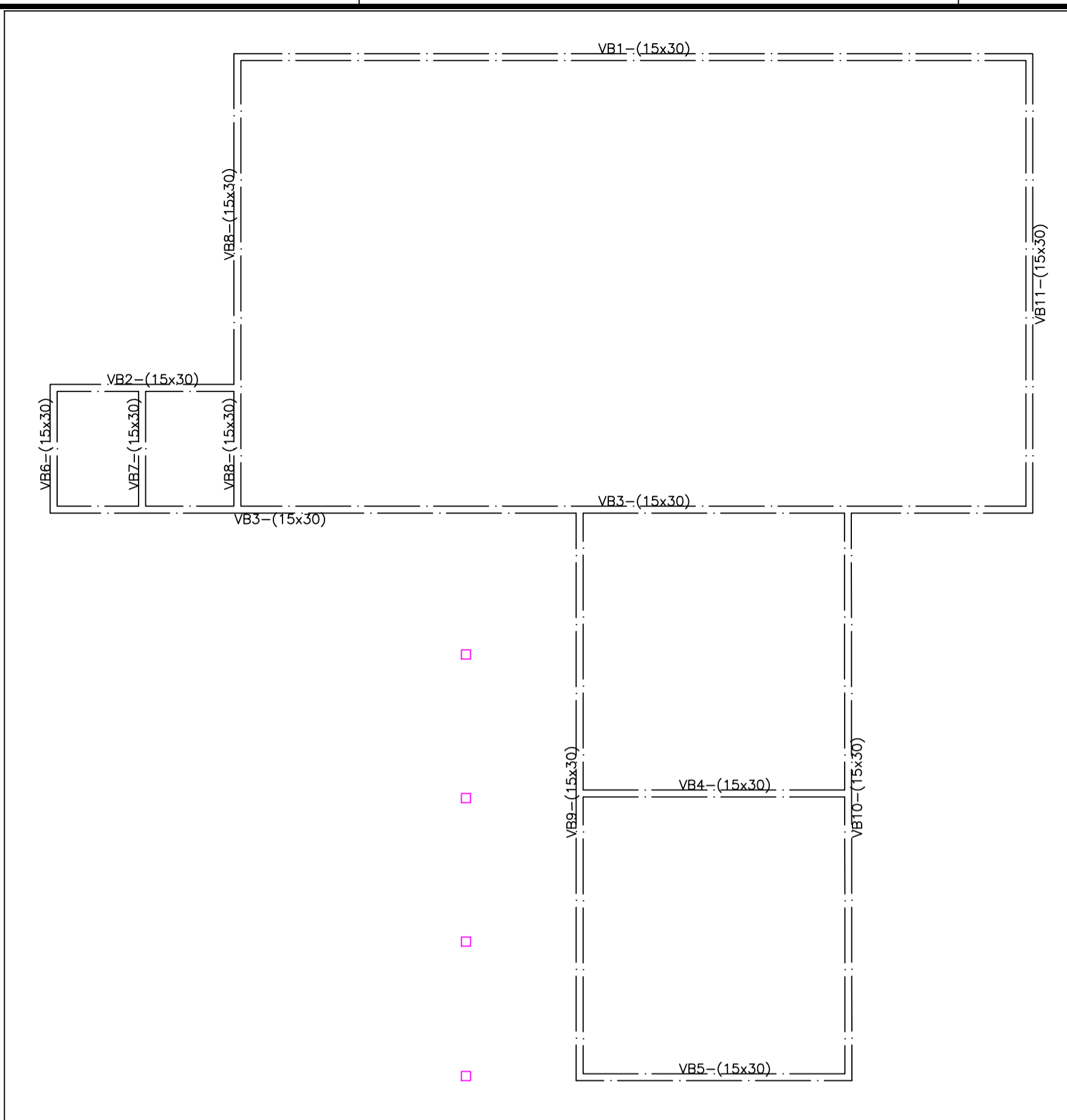

02 Vigas Baldrame
ESCALA 1:100

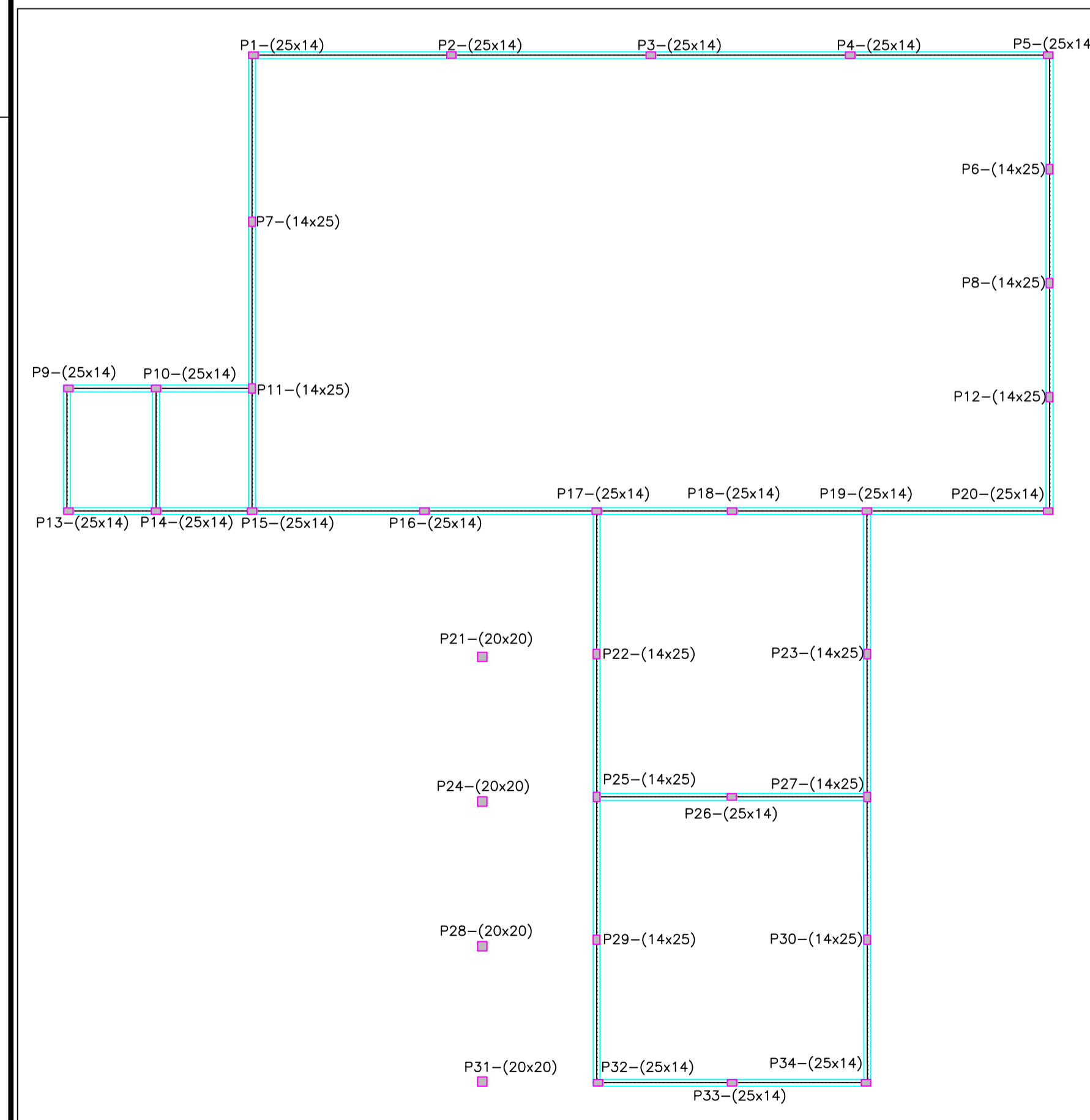

03 Pilares
ESCALA 1:100

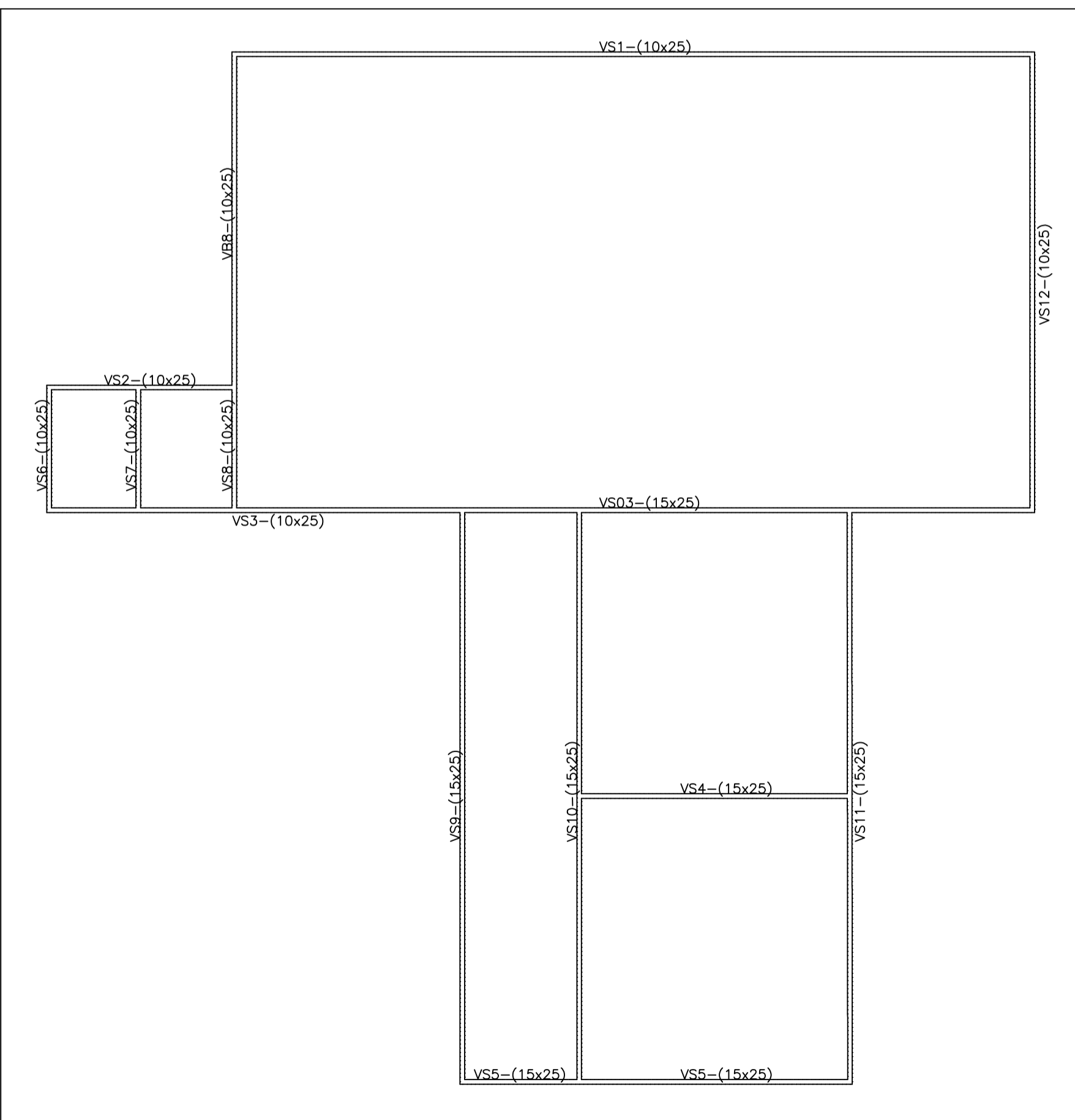

04 Vigas Respaldo
ESCALA 1:100

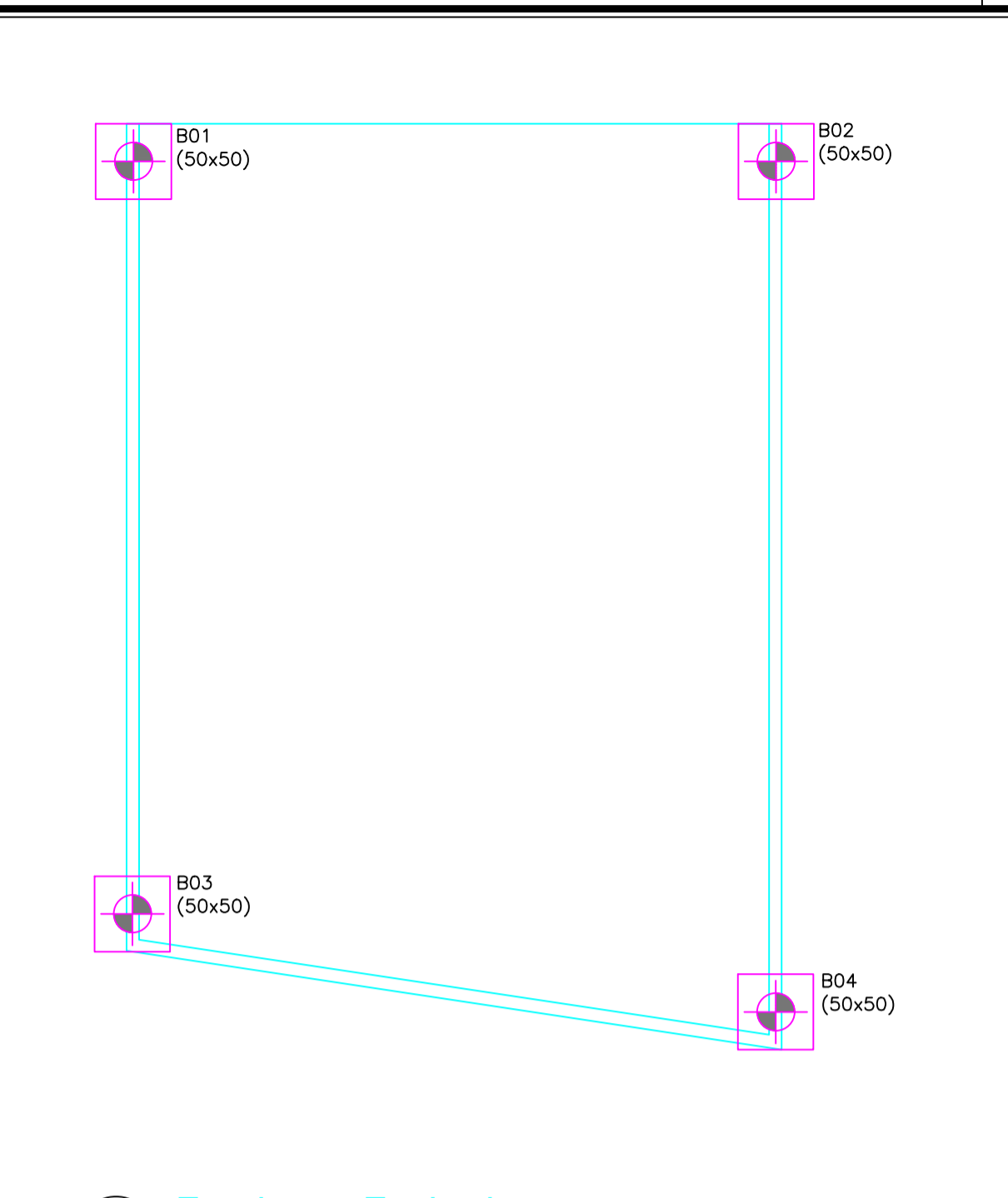

08 Fundação Fachada
ESCALA 1:50

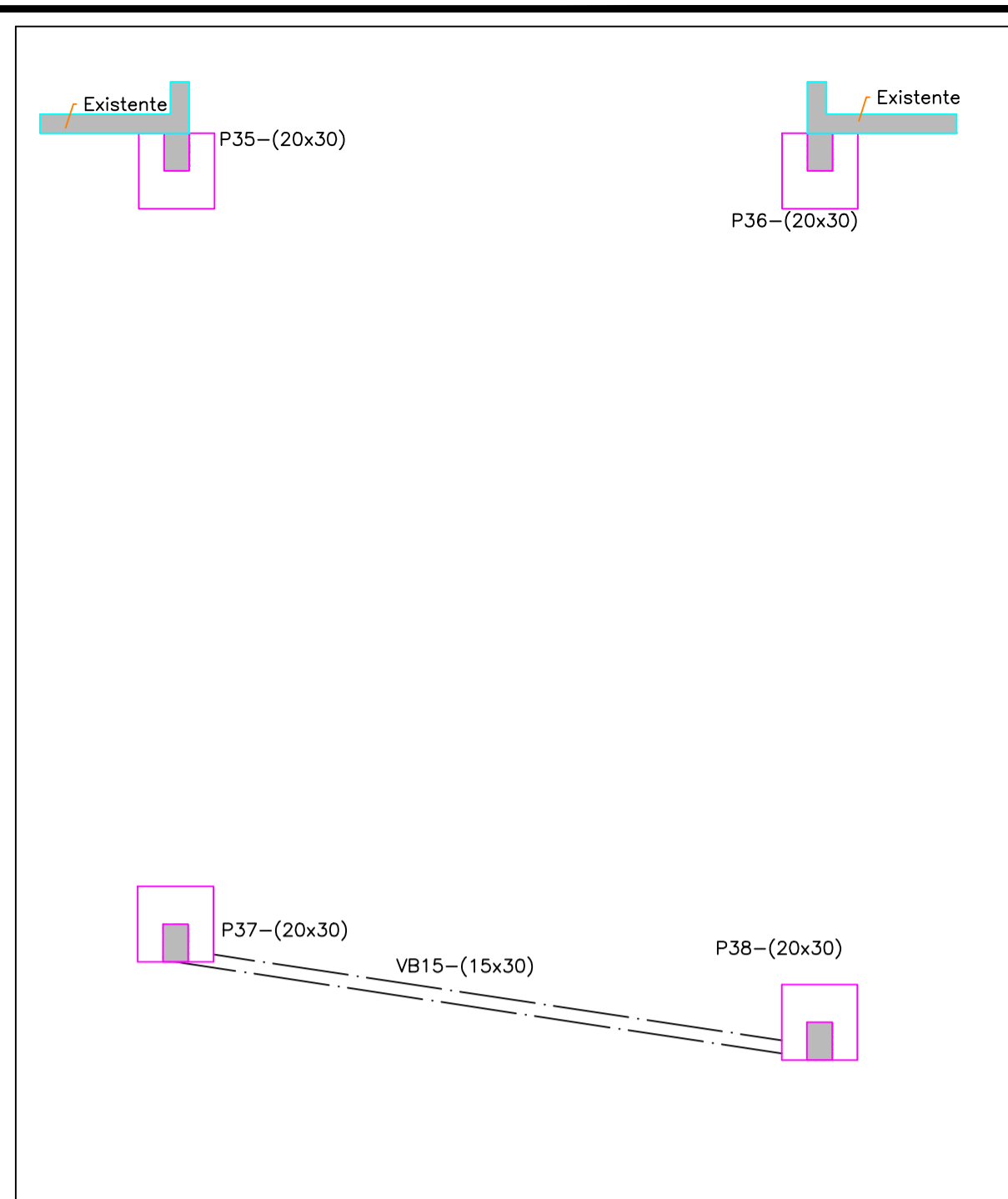

09 Pilares Fachada
ESCALA 1:50

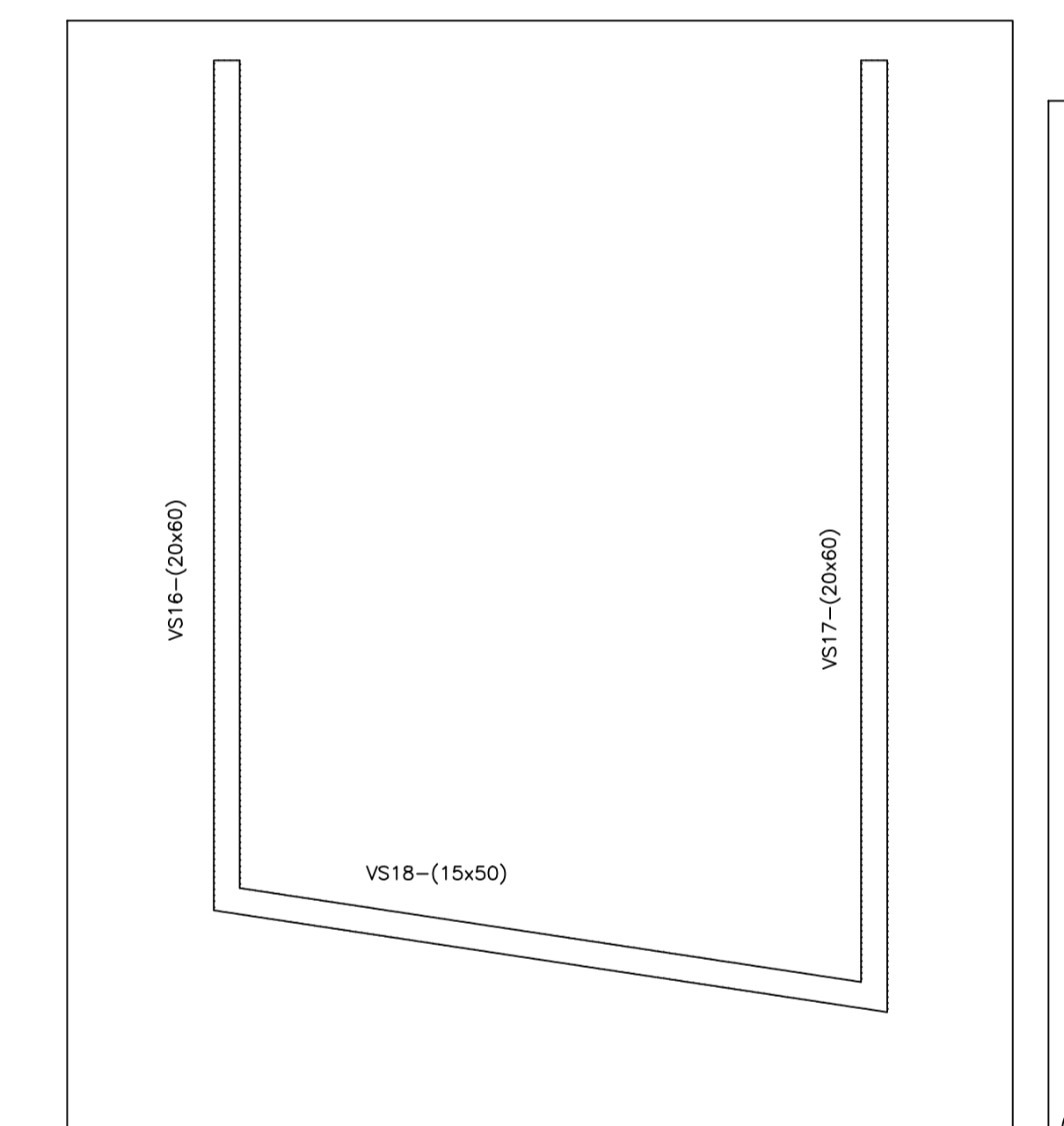

10 Vigas Fachada
ESCALA 1:50

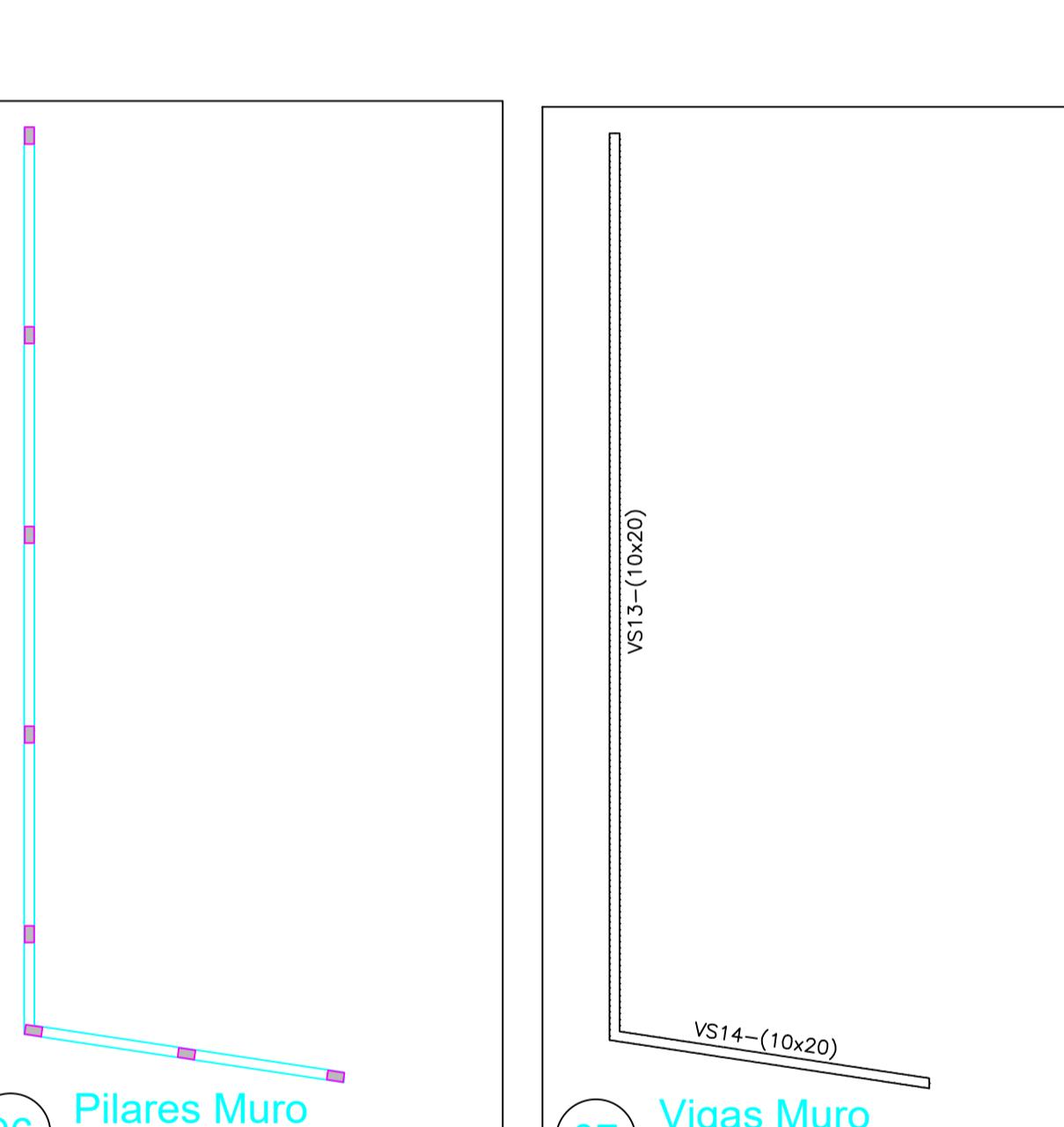

06 Pilares Muro
ESCALA 1:100

07 Vigas Muro
ESCALA 1:100

APROVAÇÕES

OBRA/ENDEREÇO
Ampliação Escola Municipal Abgai de Oliveira Guimarães.
Av. Pref. Antonio de Souza Pereira, Araruna - Pr.

PROJETO
Estrutural

RESPONSÁVEL TÉCNICO: _____ PROPRIETÁRIO: _____

ALINE EVELYN FERREIRA GLOOR ENG. CIVIL - CREA-PR-141864/D. PREFEITURA MUNICIPAL DE ARARUNA - PR. CNPJ: 75.359.760/0001-99.

ESCALA Indicada	CONTEÚDO DA PRANCHA Locação Estacas Vigas Baldrame Pilares Vigas de Respaldo	PRANCHA 01/02 DESENHO
DATA 18/06/2026		