DMT ATÉ CÂNDIDO DE ABREU - PR

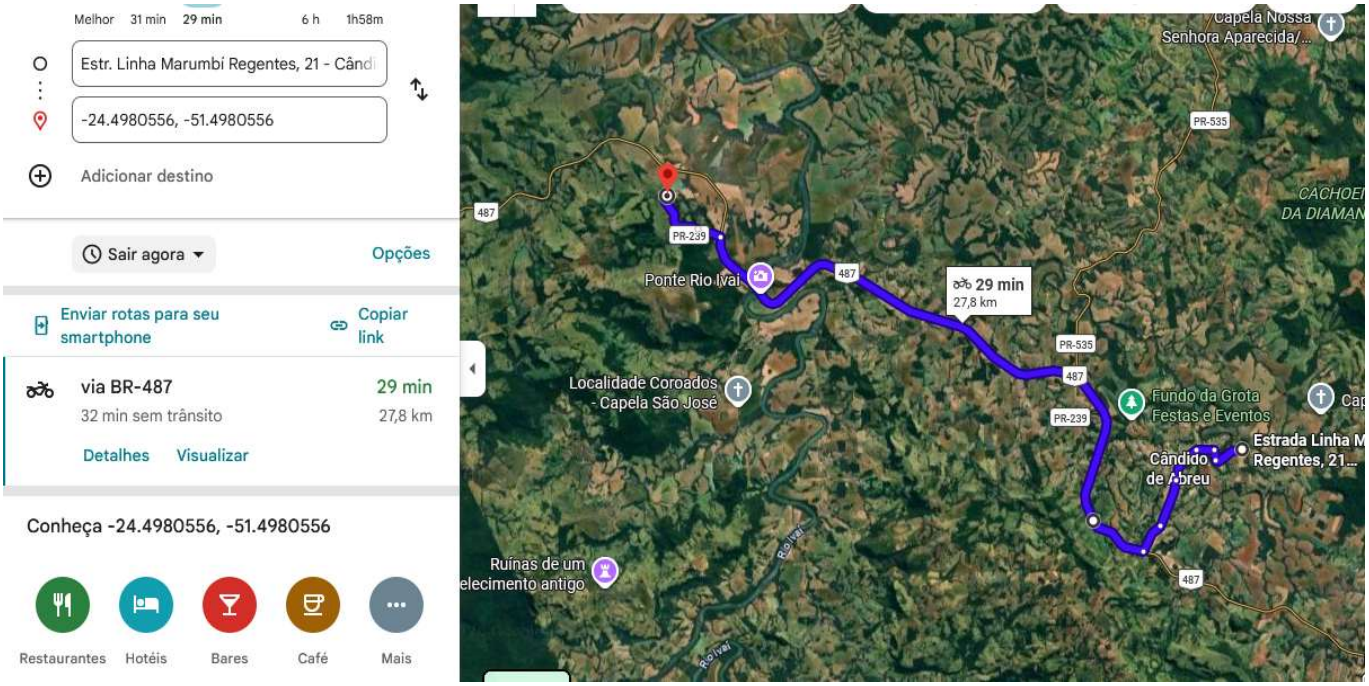

AREIA TRECHO

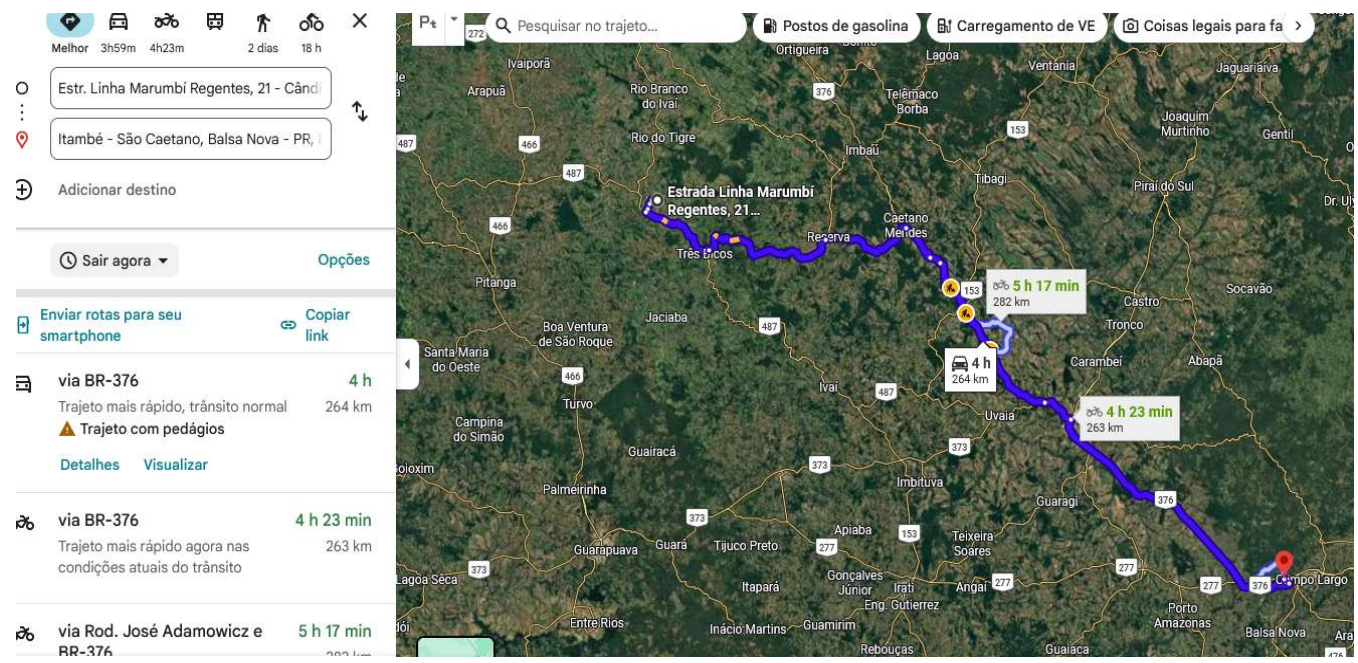

CIMENTO TRECHO

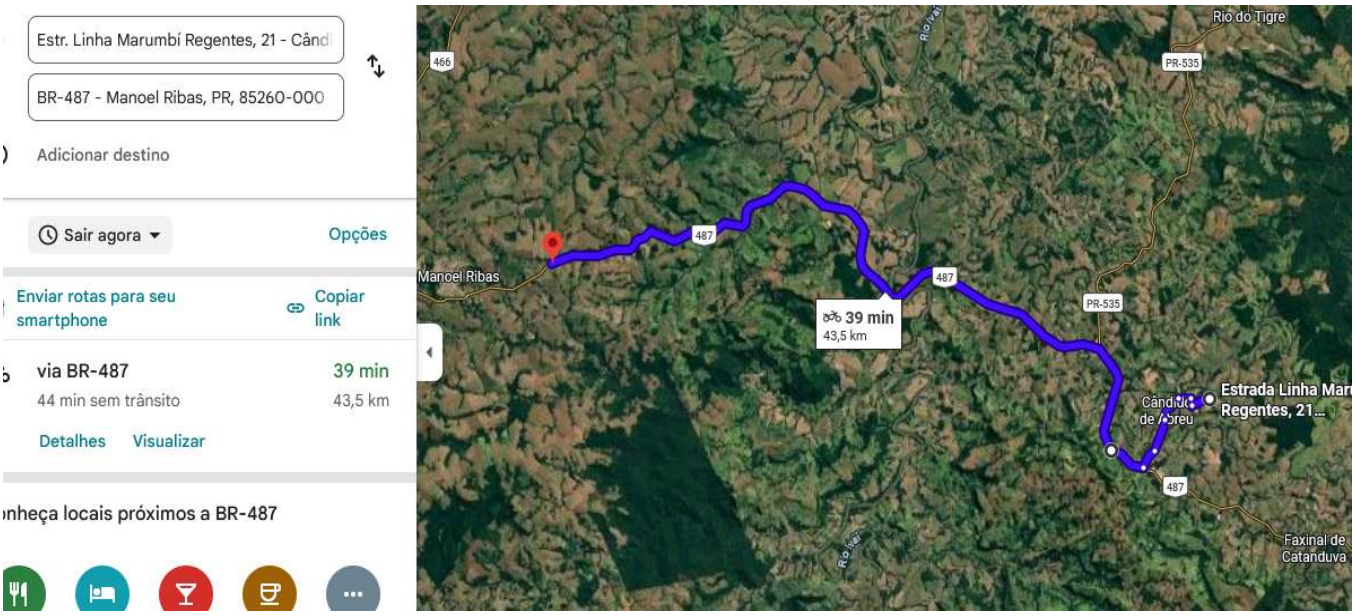

PEDRA BRITADA, MACADAME, BRITA GRADUADA, PEDRA DE MÃO TRECHO TRECHO

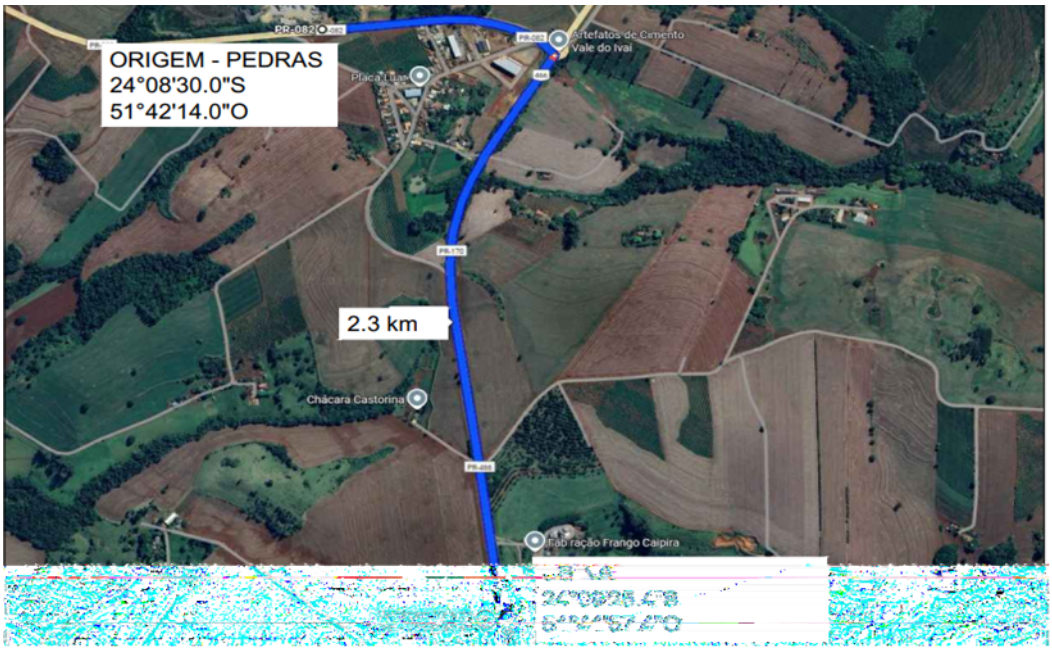

ORIGEM PEDRAS USINA

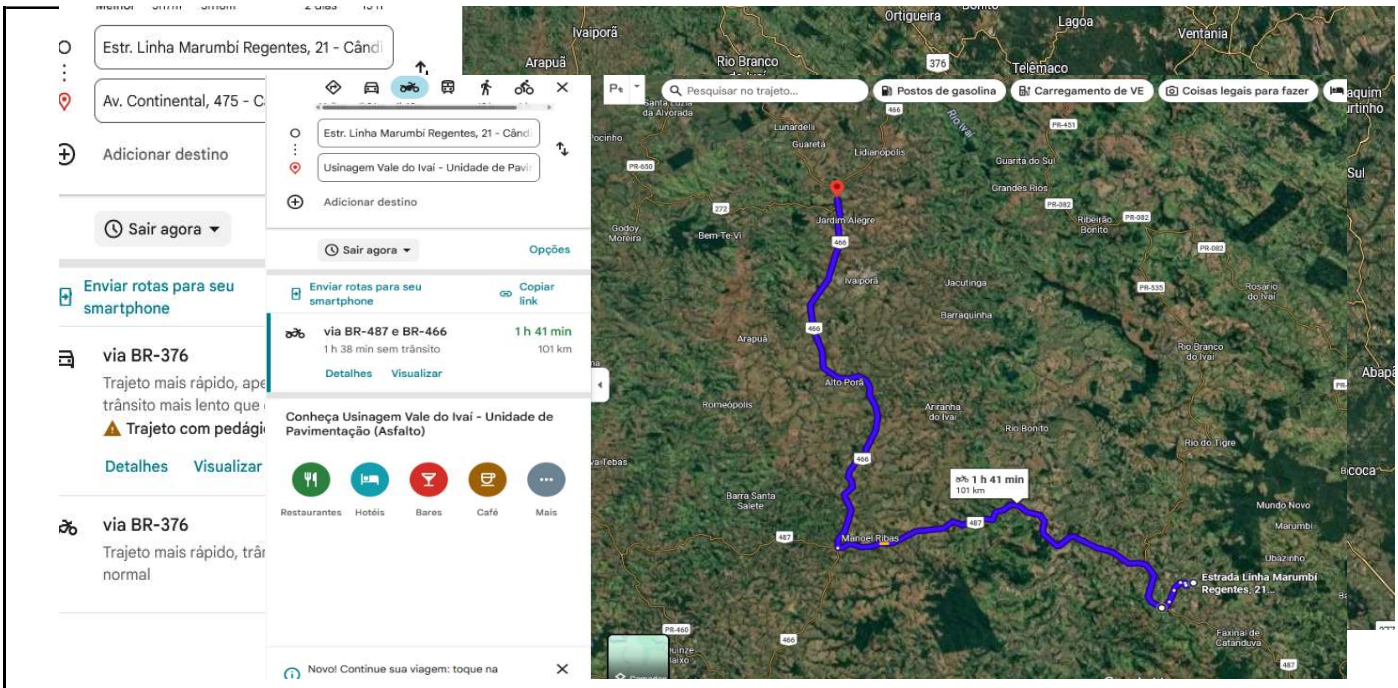

MASSA CBUQ TRECHO

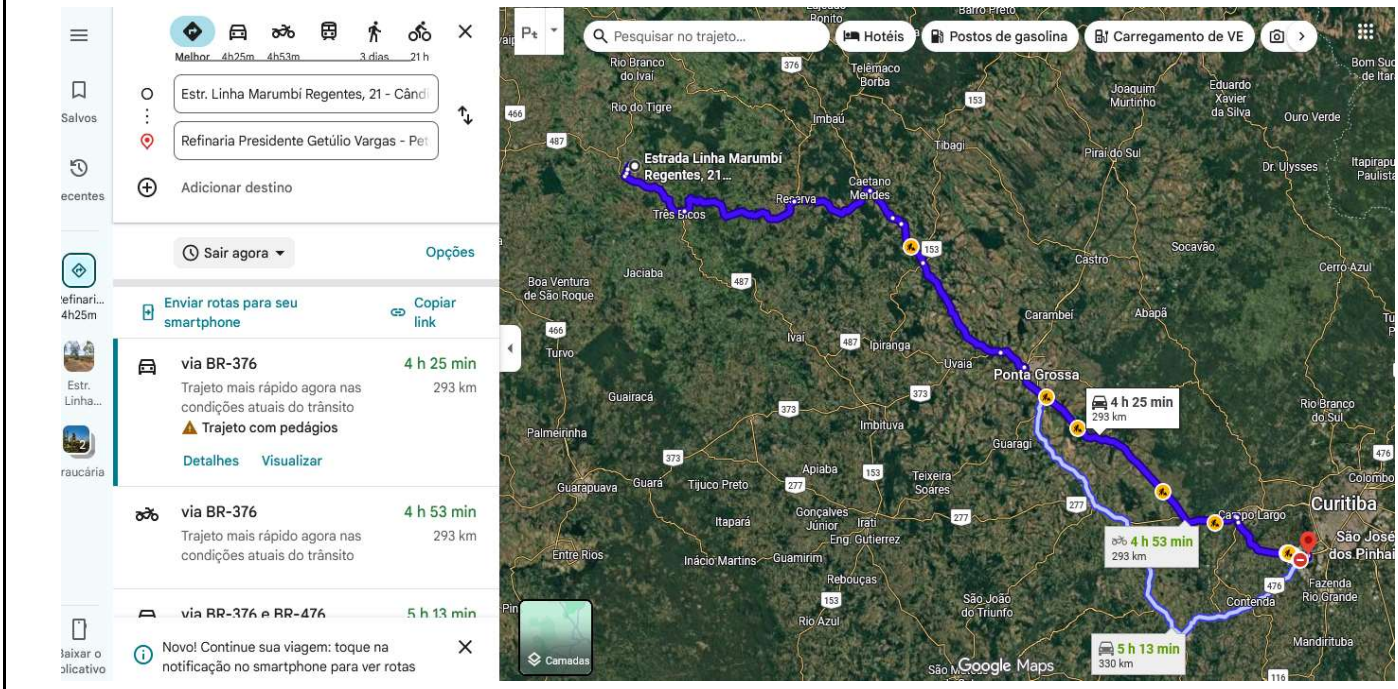

EMULSÃO TRECHO



CALCÁRIO USINA



AREIA USINA



CAP USINA

WILLIAN RAFAEL KINDZIERA:10451391900

Assinado de forma digital por WILLIAN RAFAEL KINDZIERA:10451391900
Dados: 2026.08.13 14:44:16 -03'00'