

1 Corte BB'
1 : 50

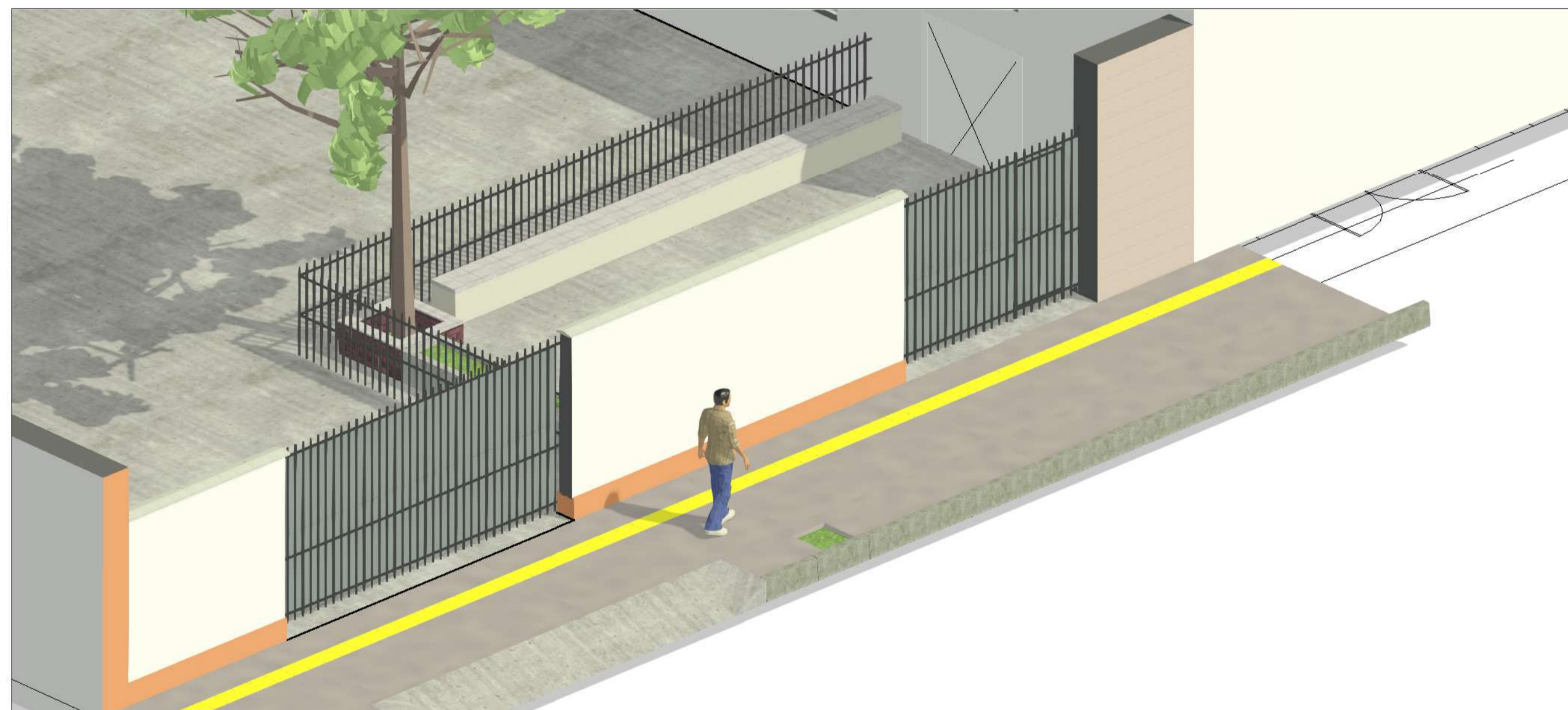

2 Vista 1

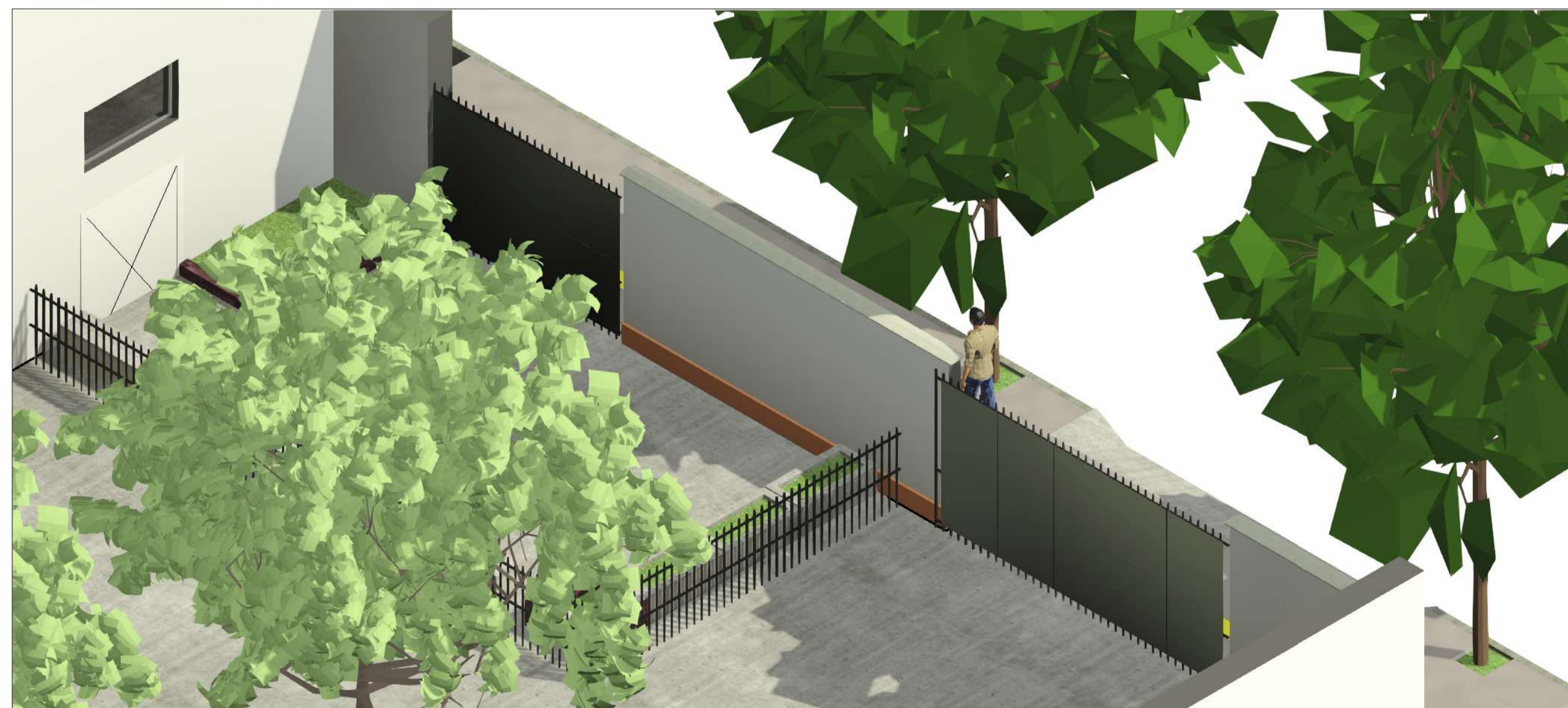

3 Vista 2

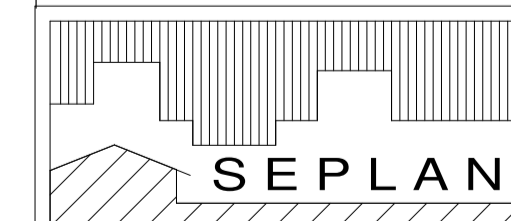

MUNICÍPIO DE LAJEADO
SECRETARIA DO PLANEJAMENTO,
URBANISMO E MOBILIDADE
Rua Júlio May, 242 - CEP 95.900.178
Tel.: (051)3982-1459

OBRA: REFORMA SMDS				
PREFEITO MUNICIPAL: GLÁUCIA SCHUMACHER	SECRETARIA DE PLANEJAMENTO ALEX SCHMITT	RESPONSÁVEL TÉCNICO PROJETO: CALEBE HORBACH		
DISCRIMINAÇÃO: VISTAS E CORTES				
DATA: 09/12/25	PRANCHA: 2	EXPEDIENTE: 0001	ÁREA: EDIFICAÇÃO 369,30m ²	ESCALA: 1 : 50

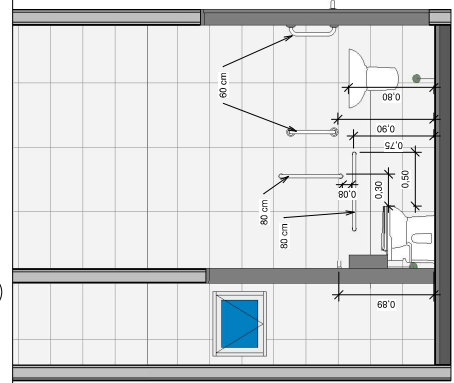
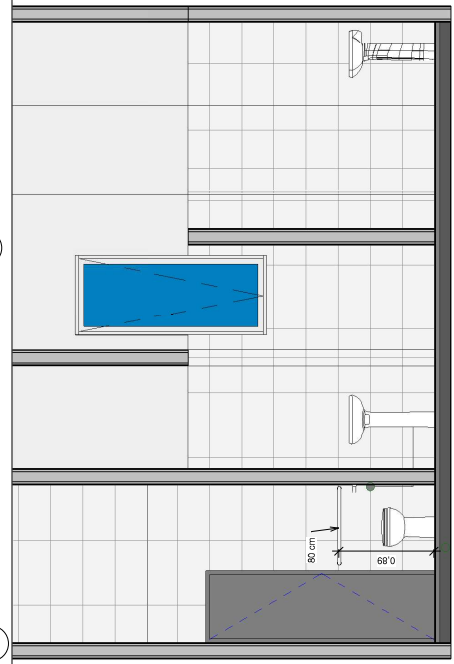
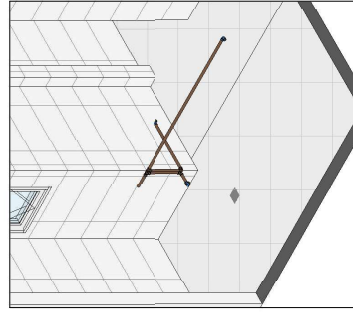
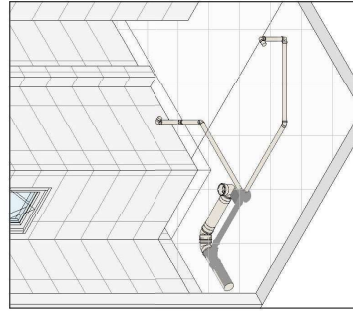
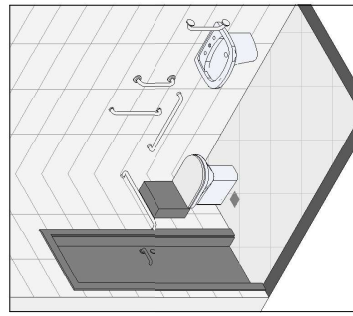
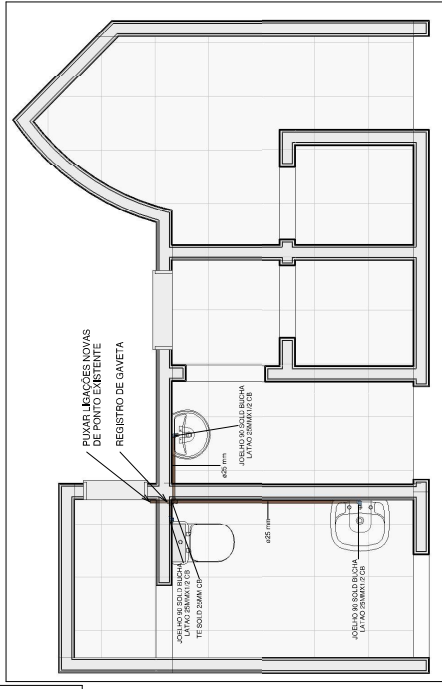
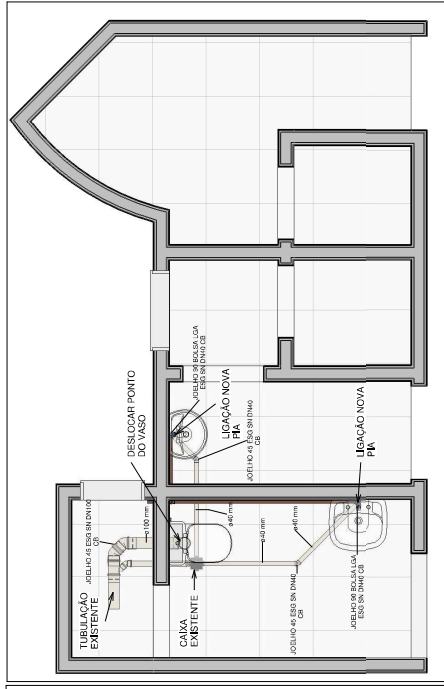
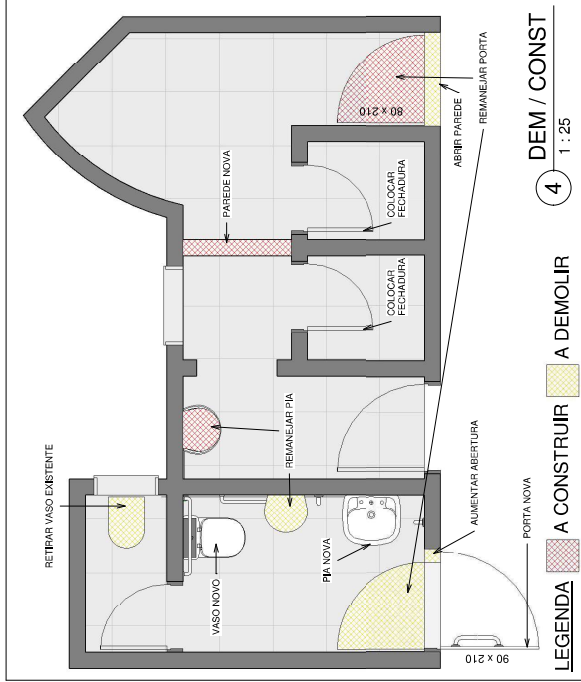
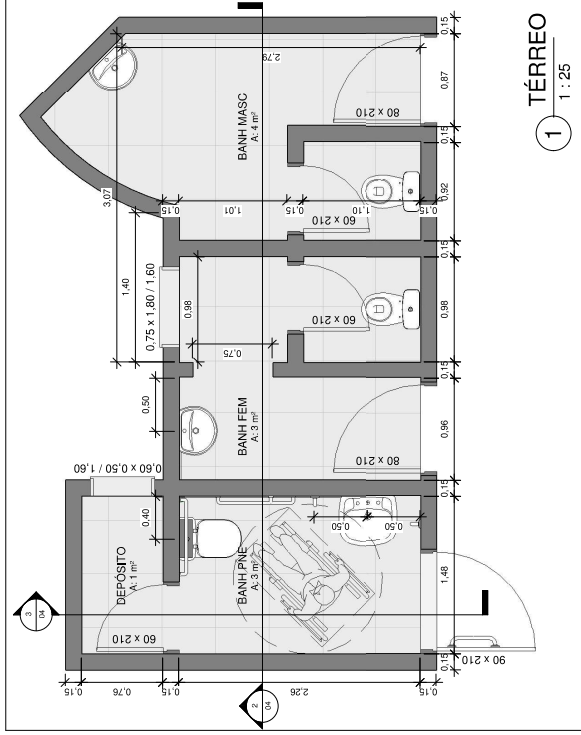

MUNICÍPIO DE LAJEADO
 SECRETARIA DO PLANEJAMENTO,
 URBANISMO E MOBILIDADE
 Rua Júlio de Mesquita Filho, 242 - CEP 56300-178
 Lajeado - RS - Brasil
 Tel.: (51) 3386-1429

SEPLAN

TÍTULO: REFORMA SMDS

PROFESSOR(A) RESPONSÁVEL: GLAUCIA SCHUMACHER

PROFESSOR(A) TÉCNICO(A) RESPONSÁVEL: ALEX SCHMITT

PROFESSOR(A) RESPONSÁVEL: CALEBE HORBACH

REVISOR(A): REFORMA SMDS BANHEIROS

DATA: 10/02/25

ESCALA: 04

ÁREA: 18,68m²

ESCALA: 1 : 25

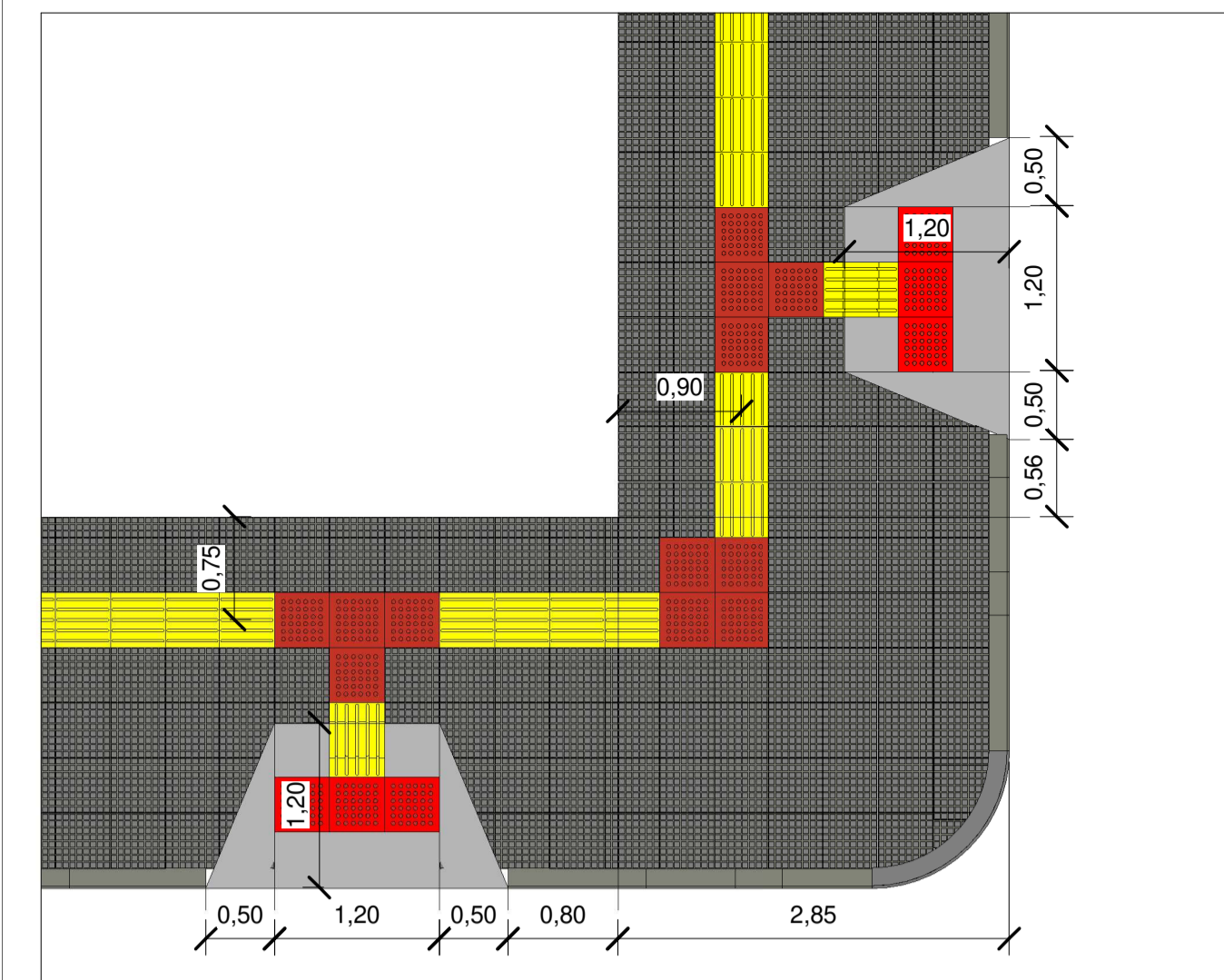
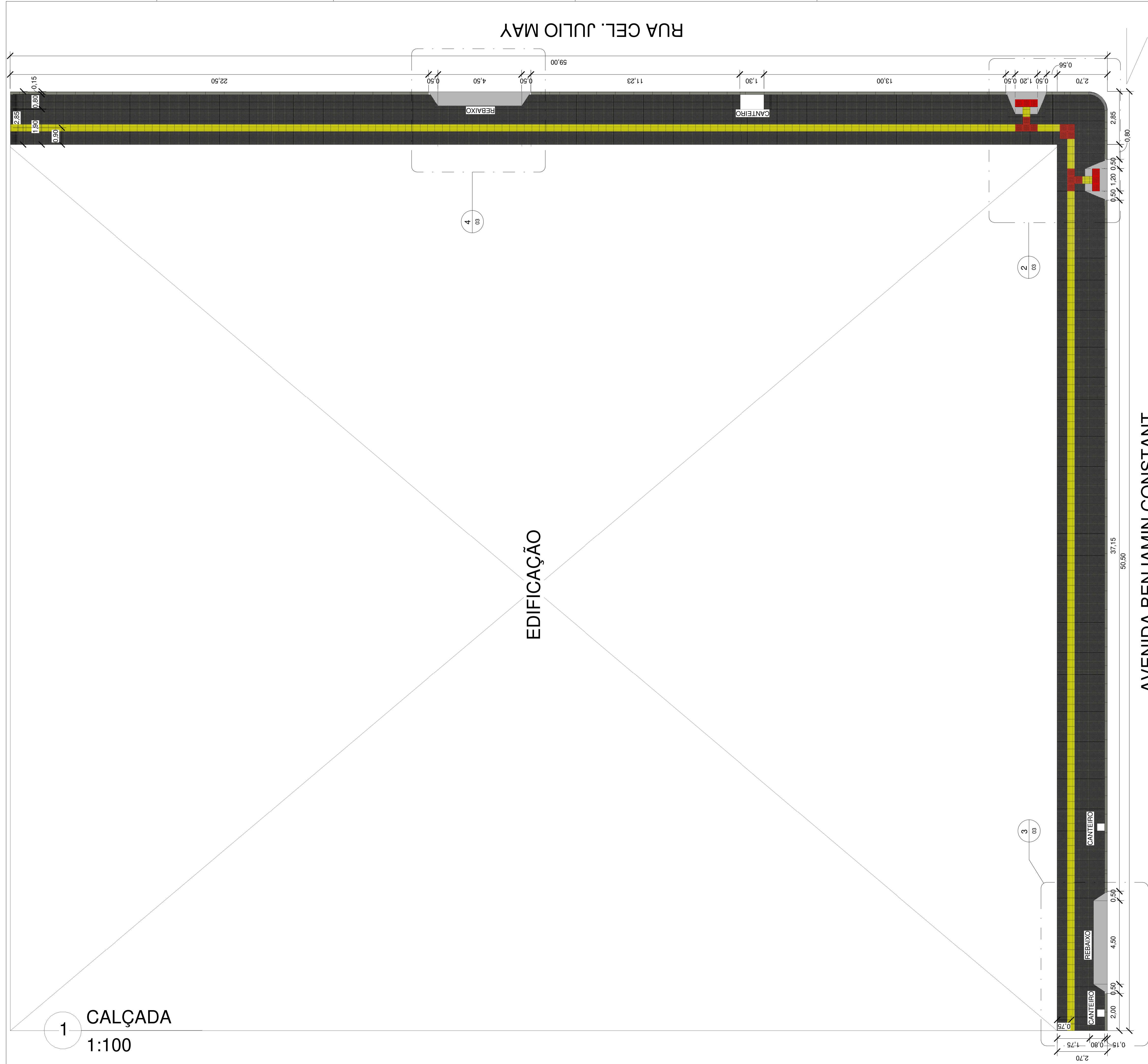

2 DETALHE ESQUINA
1 : 50

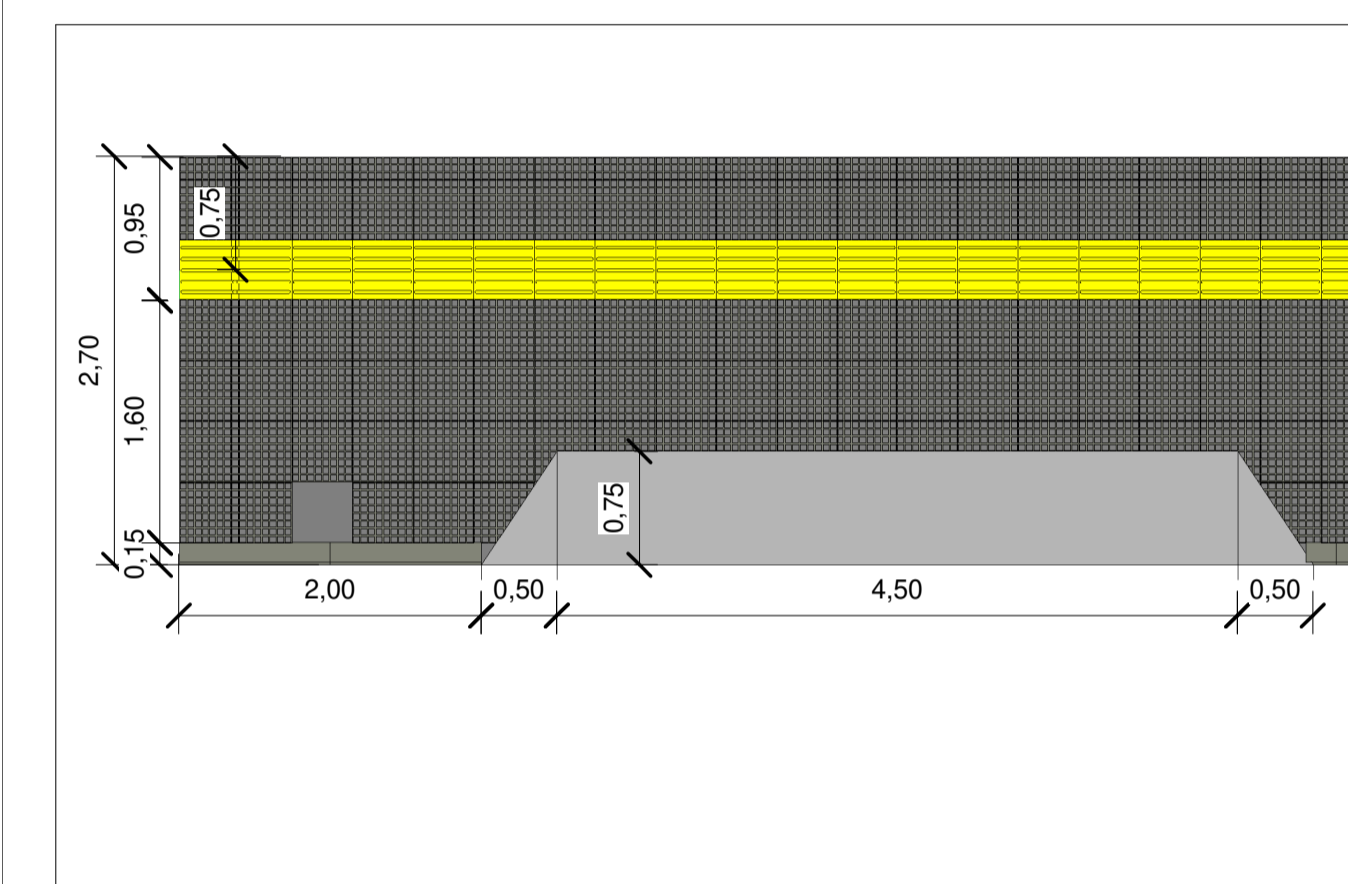

3 REBAIXO - R. BENJAMIN
1 : 50

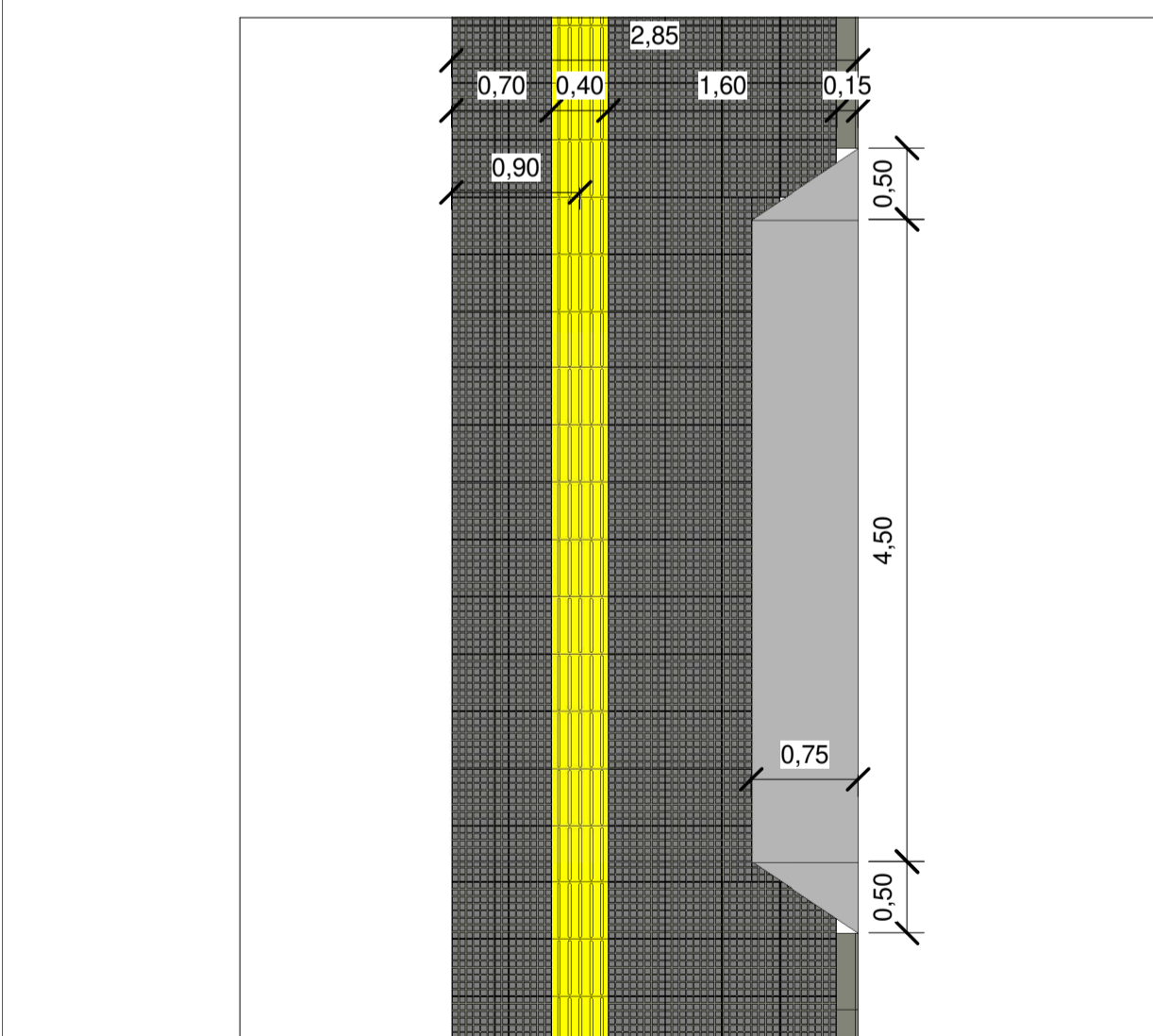

4 REBAIXO - R. JÚLIO MAY
1 : 50

1 CALÇADA
1:100

AVENIDA BENJAMIN CONSTANT

EDIFICAÇÃO

RUA CEL. JULIO MAY

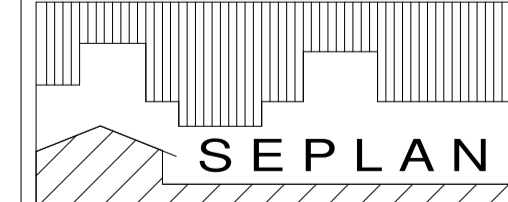
 <p>MUNICÍPIO DE LAJEADO SECRETARIA DO PLANEJAMENTO, URBANISMO E MOBILIDADE Rua Júlio May, 242 - CEP 95.900.178 Tel.: (051)3982-1459</p>				
<p>OBRA: REFORMA SMDS</p>				
<p>PREFEITO MUNICIPAL: GLÁUCIA SCHUMACHER</p>		<p>SECRETARIA DE PLANEJAMENTO: ALEX SCHMITT</p>		<p>RESPONSÁVEL TÉCNICO PROJETO: CALEBE HORBACH</p>
<p>DISCRIMINAÇÃO: PROJETO CALÇADA</p>				
<p>DATA: 26/09/25</p>	<p>PRANCHA: 03</p>	<p>EXPEDIENTE: 0001</p>	<p>ÁREA: EDIFICAÇÃO 296,81m²</p>	<p>ESCALA: Como indicado</p>

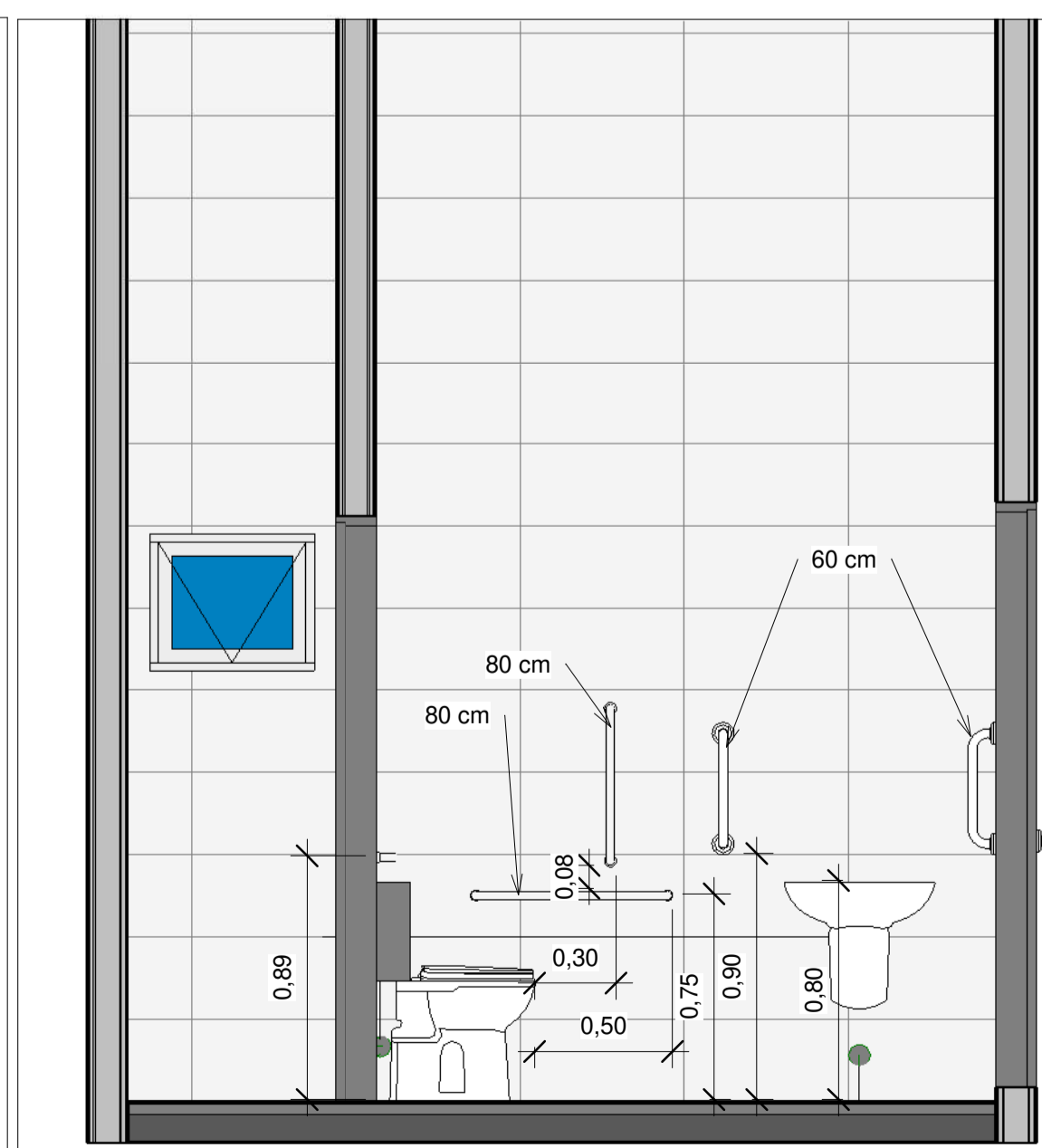
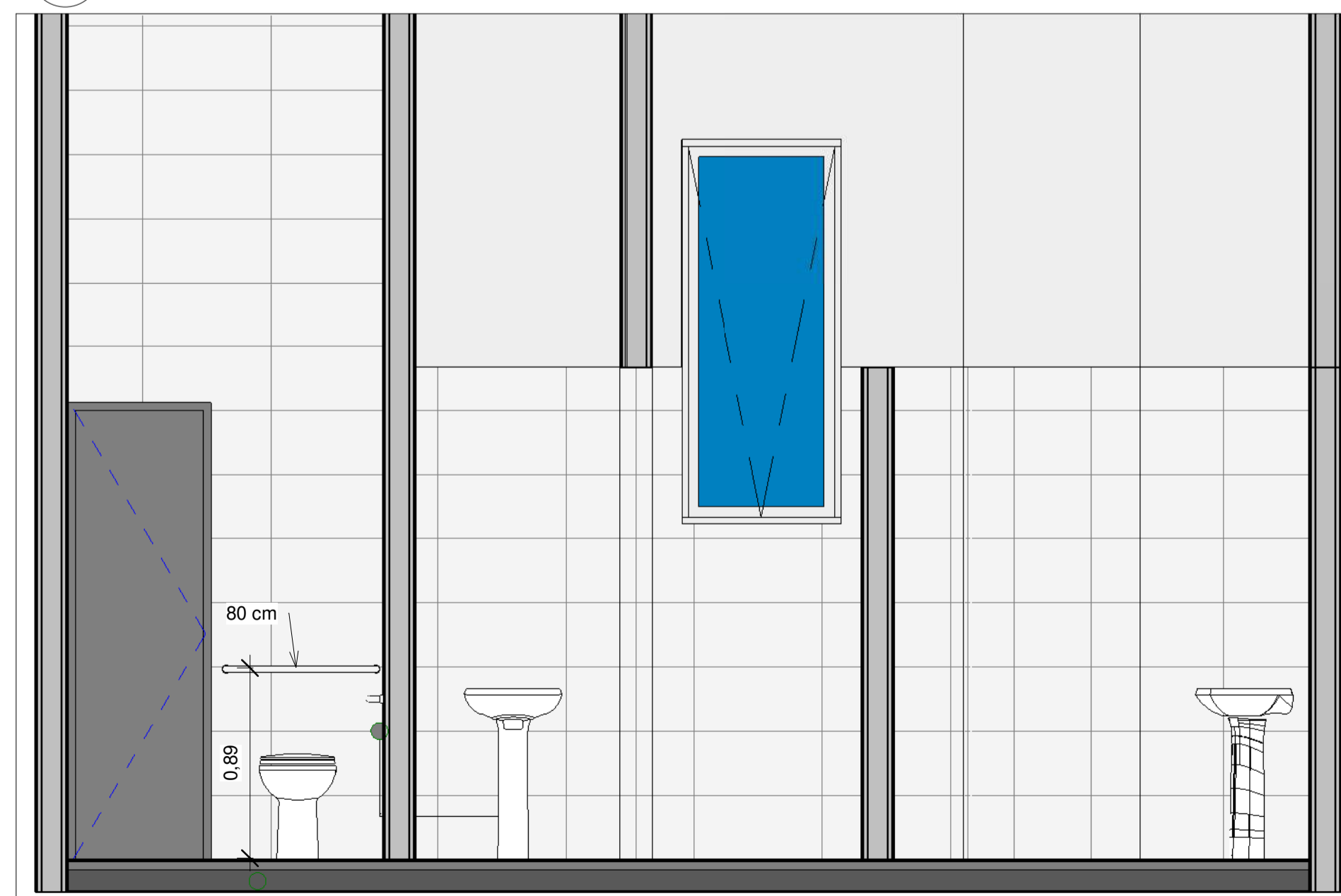
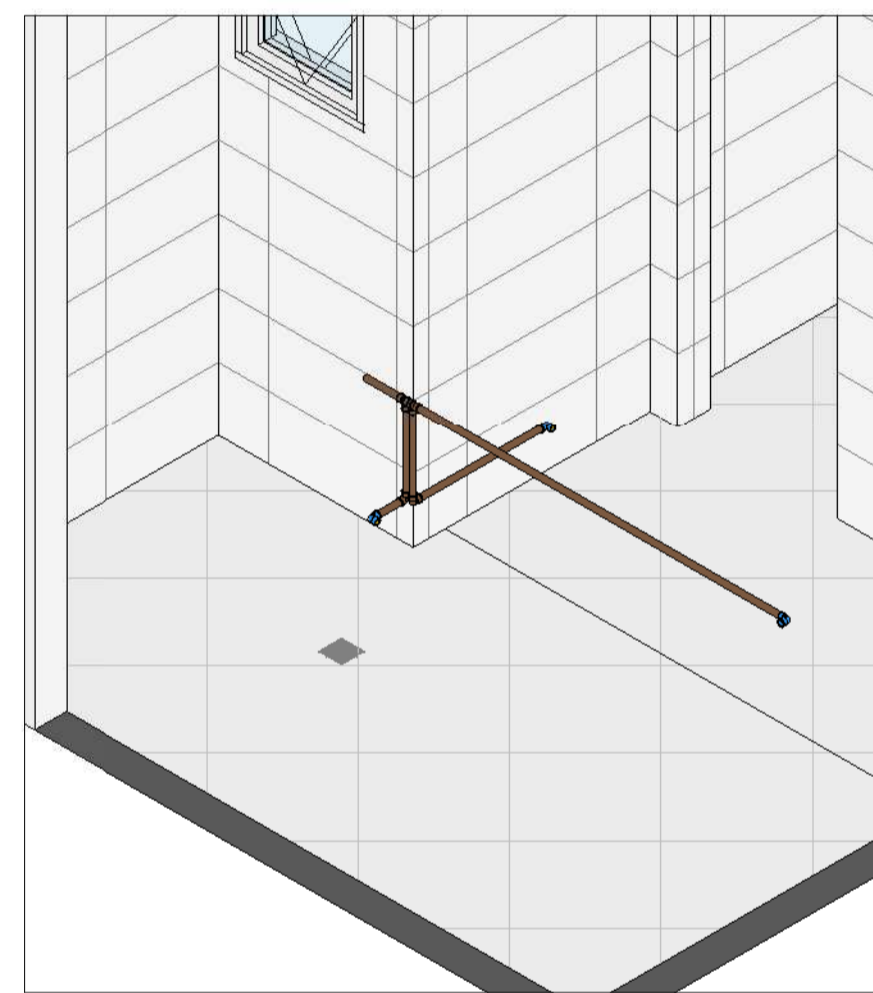
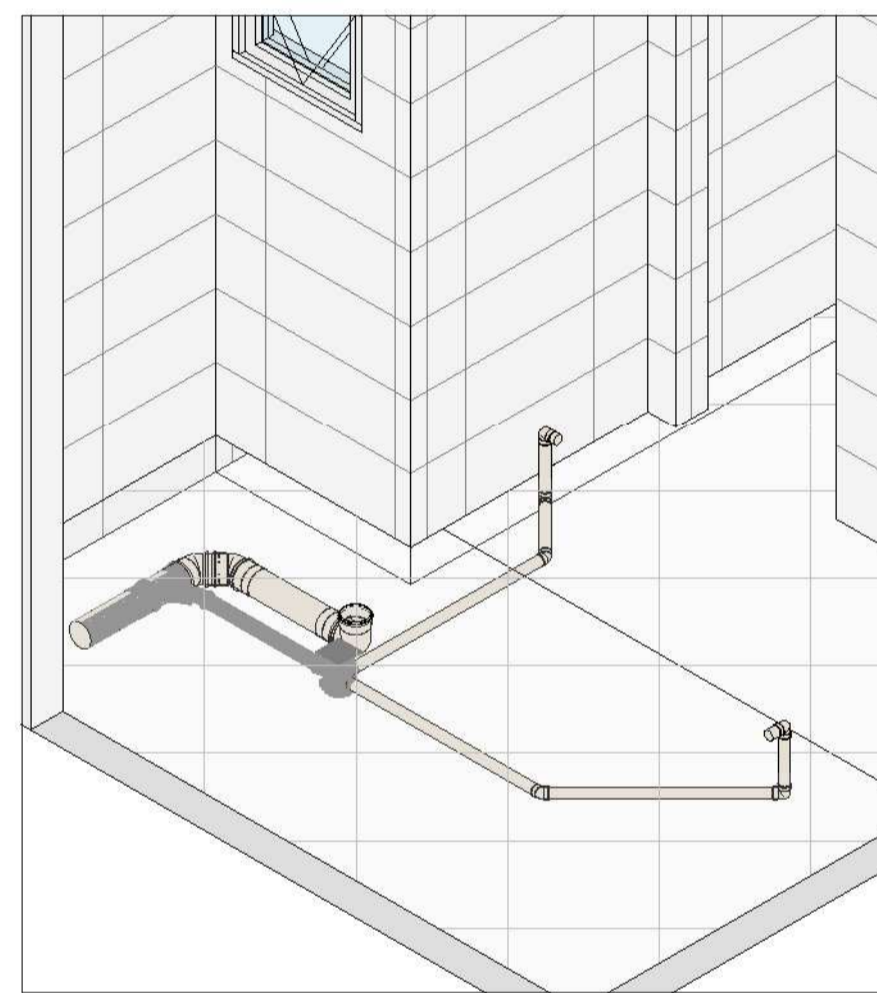
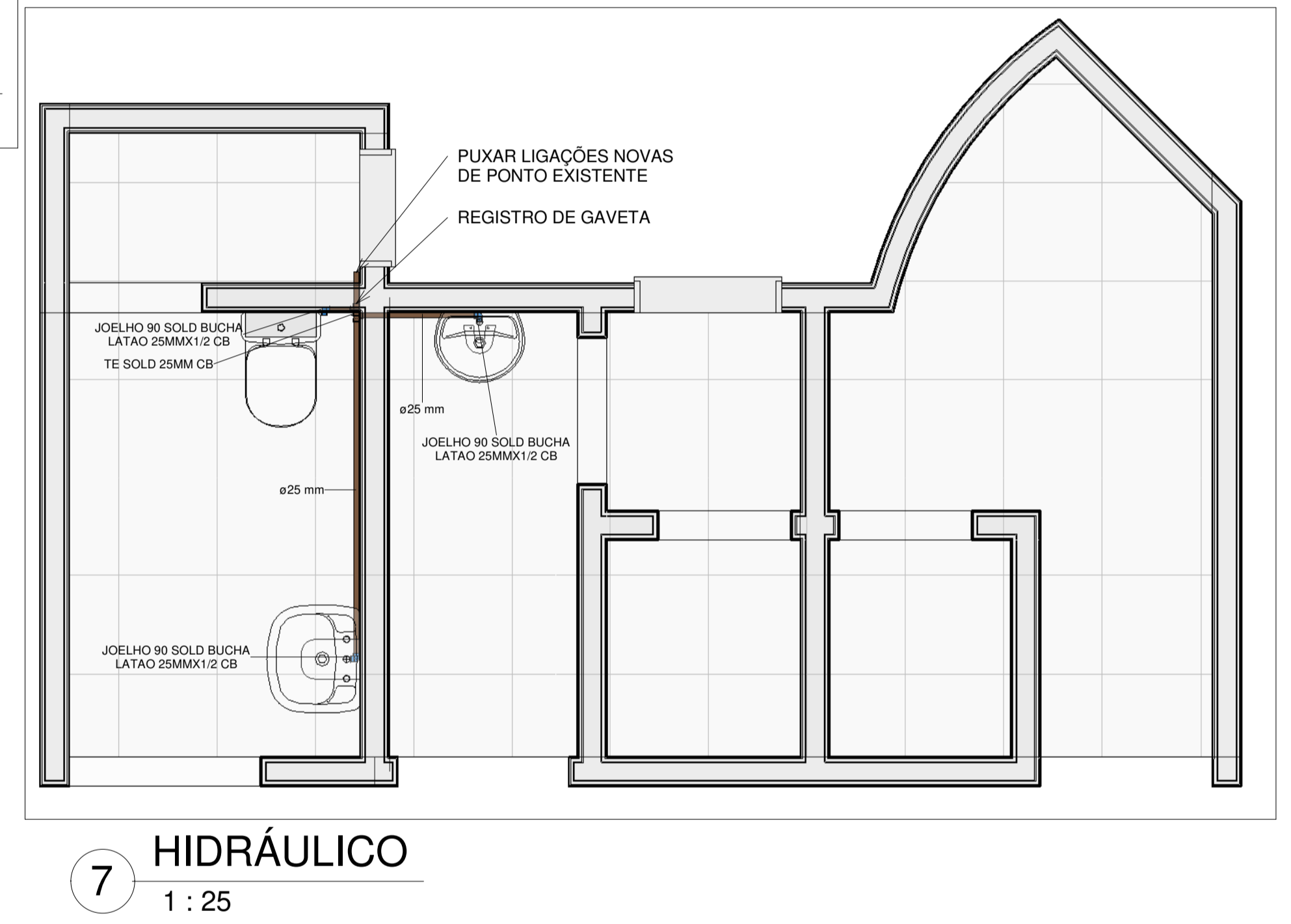
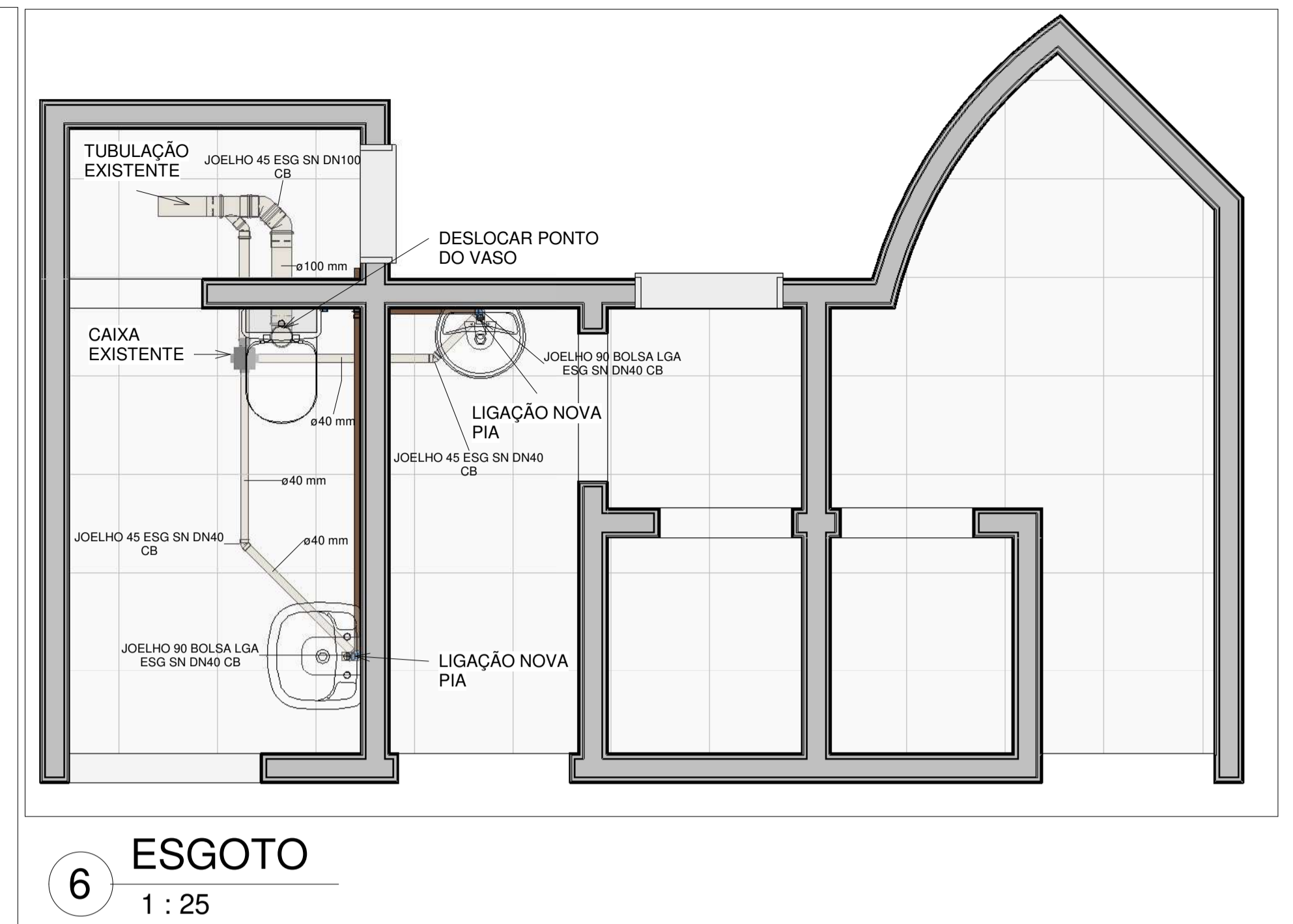
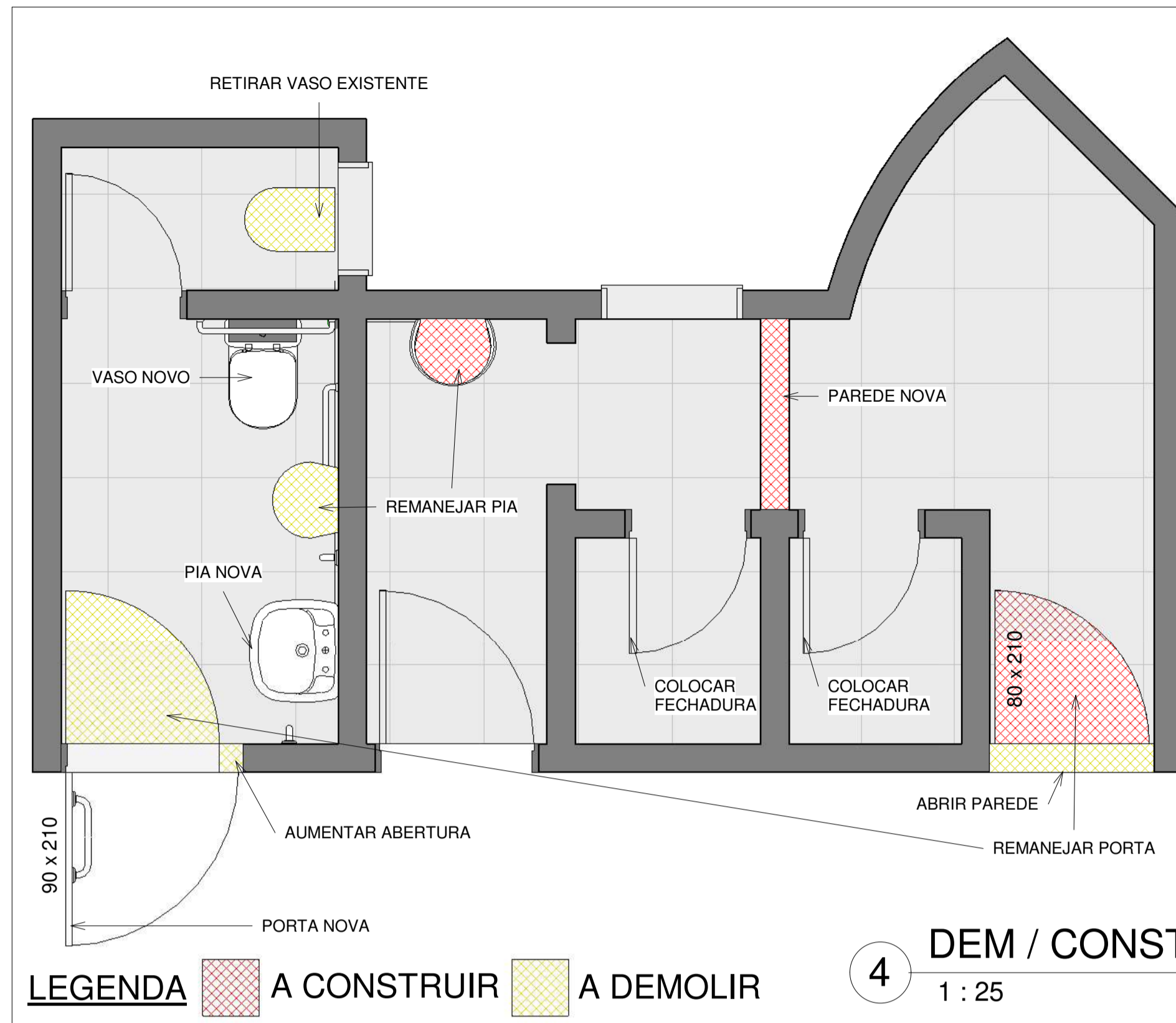
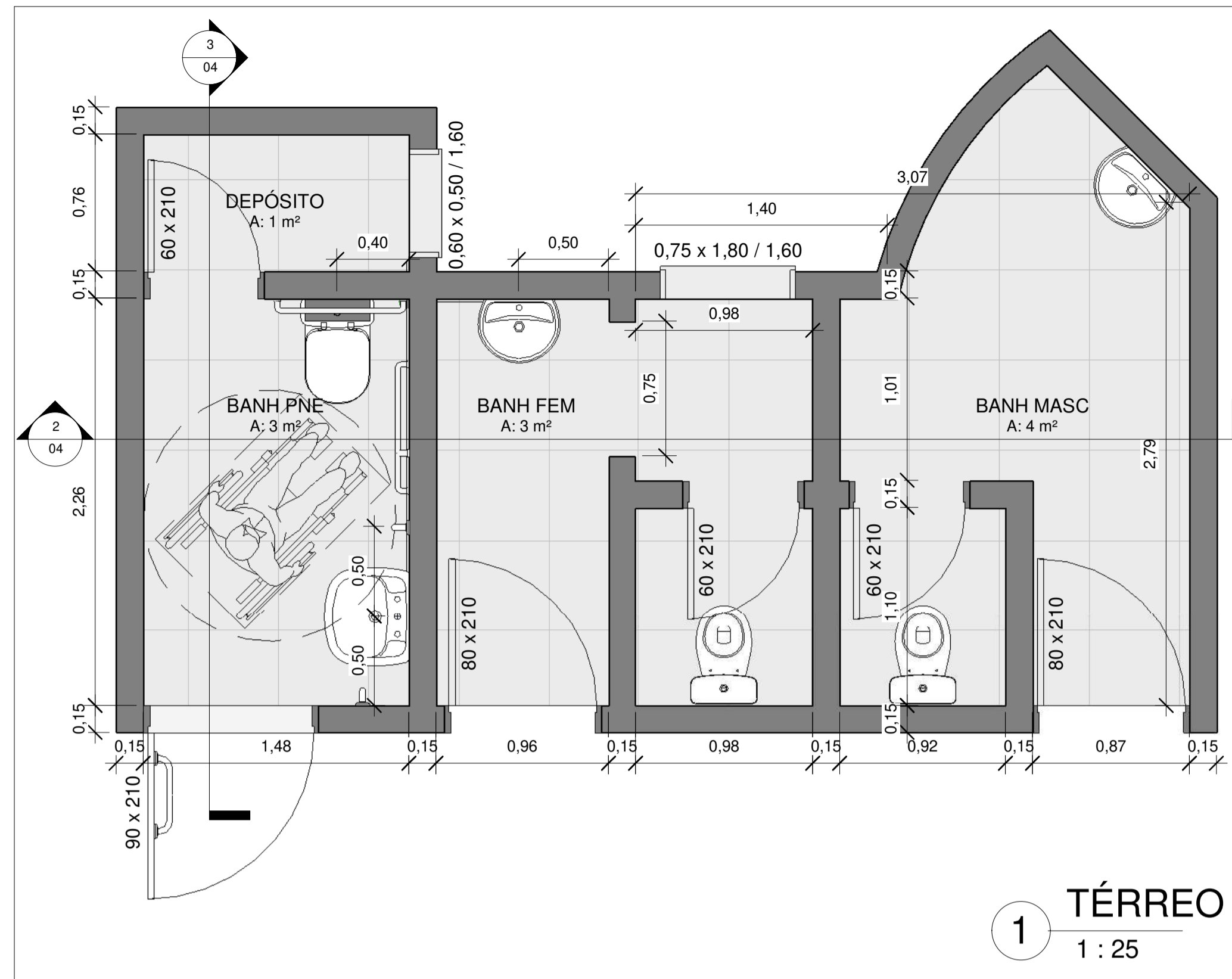

SEPLAN				
MUNICÍPIO DE LAJEADO SECRETARIA DO PLANEJAMENTO, URBANISMO E MOBILIDADE Rua Júlio May, 242 - CEP 95.900.178 Tel.: (051)3982-1459				
OBRA: REFORMA SMDS				
PREFEITO MUNICIPAL: GLÁUCIA SCHUMACHER	SECRETARIA DE PLANEJAMENTO: ALEX SCHMITT	RESPONSÁVEL TÉCNICO PROJETO: CALEBE HORBACH		
DISCRIMINAÇÃO: REFORMA SMDS BANHEIROS				
DATA: 10/02/25	PRANCHA: 04	EXPEDIENTE: 0001	ÁREA: EDIFICAÇÃO 18,83m²	ESCALA: 1 : 25