

FACHADA

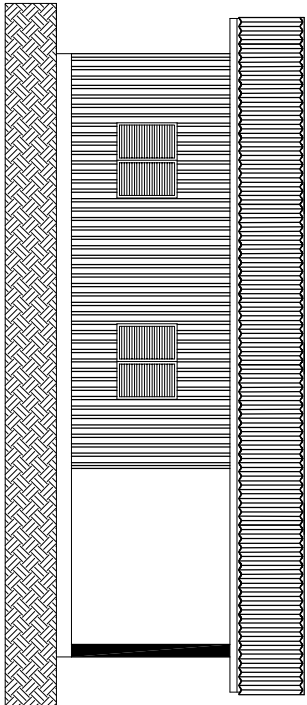

FACHADA LATERAL

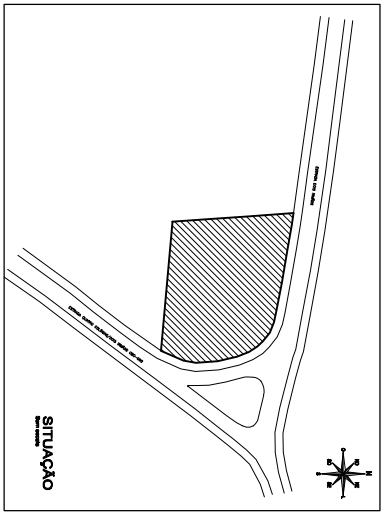

SITUAÇÃO

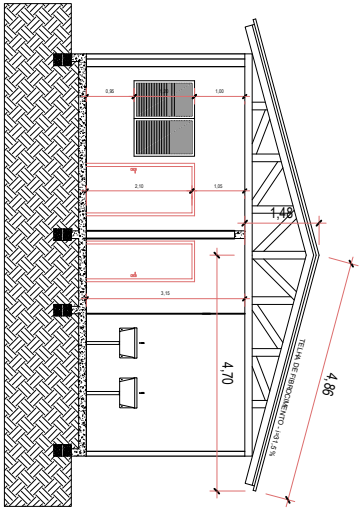

CORTE AA

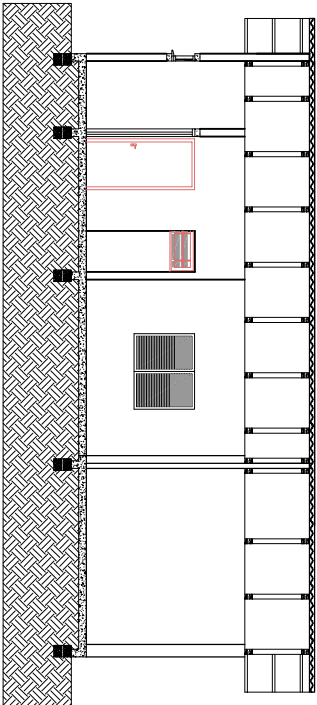

CORTE BB

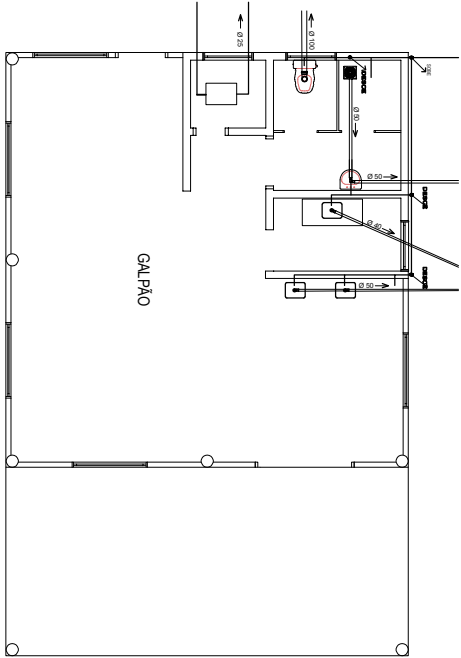

HIDROSSANITÁRIO

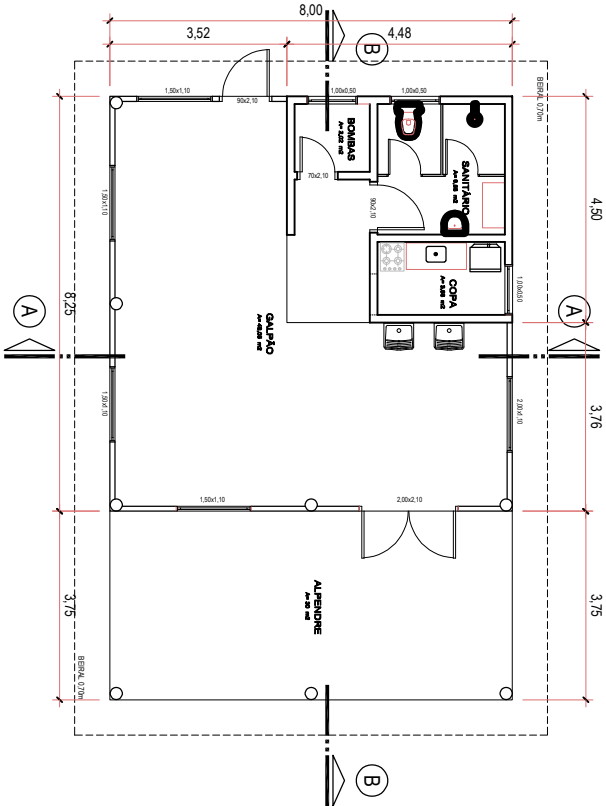

PLANTA BAIXA

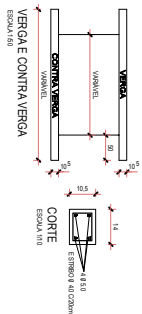

VERGA E CONTRA VERGA

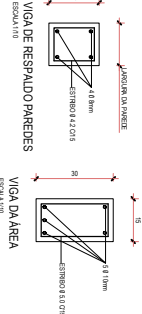

VIGA DE RESPALDO PAREDES

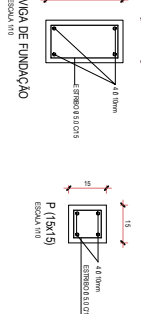

VIGA DE FUNDAÇÃO

		PREFEITURA MUNICIPAL DE CAMPO BOM	
JENIFFER WAGNIEL PEREIRA - CREA 288 / 2018		ARQUITETO	
GALPÃO DE PRODUÇÃO		INDICAÇÃO	
END: OVAL JENIFFER WAGNIEL PEREIRA		INDICAÇÃO	
Estrutura e Galpão com finca com a Estrada Quilômetro 01		DATA: 14/06/2025	
PROJETO		PROJETO	
ARQUITETÔNICO		01-01	

