# Quantitativo geral
A=935,91m²

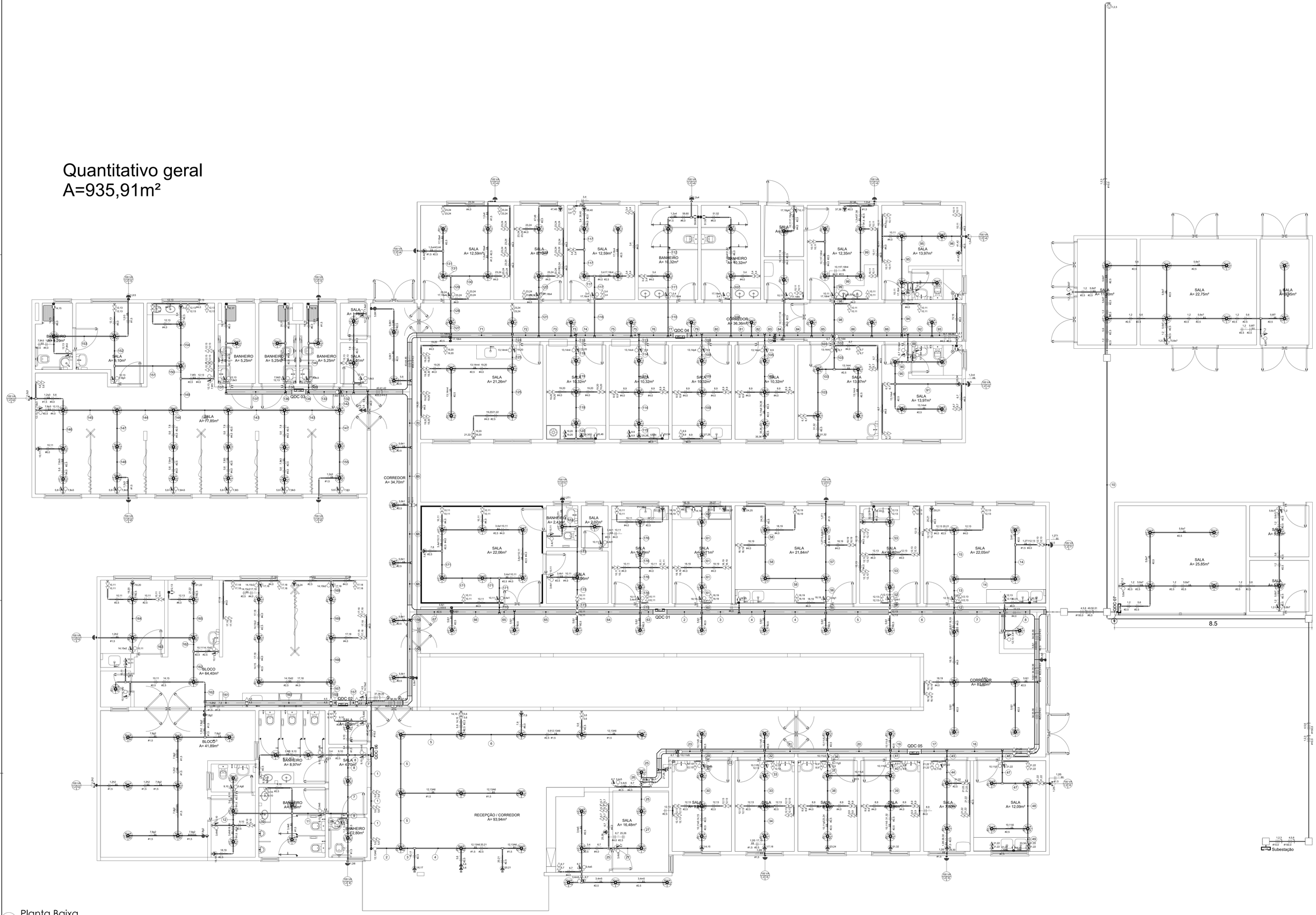

1 Planta Baixa
1 : 50