

VISTAS

ESC.: 1/50

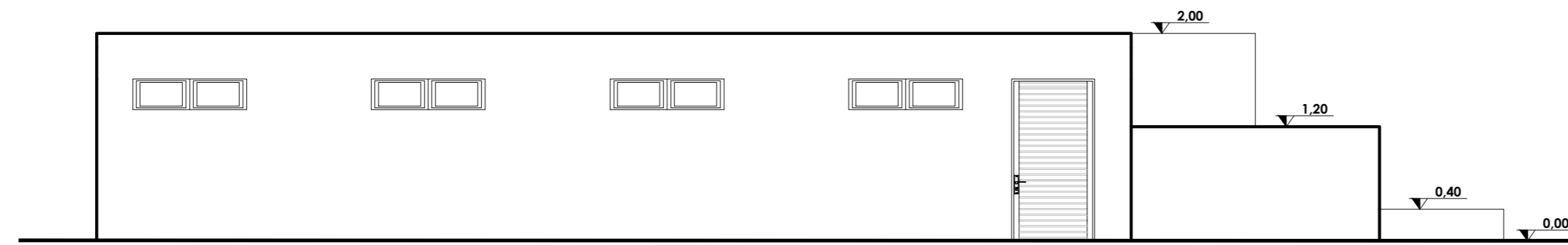

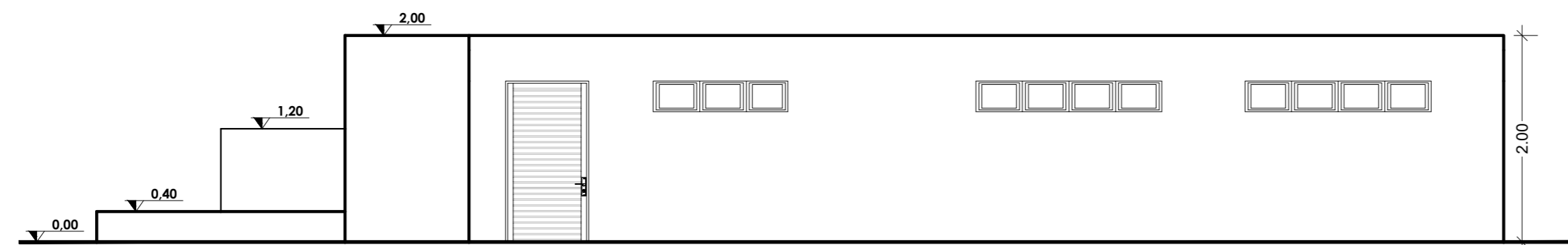

VISTA 04 (LATERAL)
ESC. 1/50

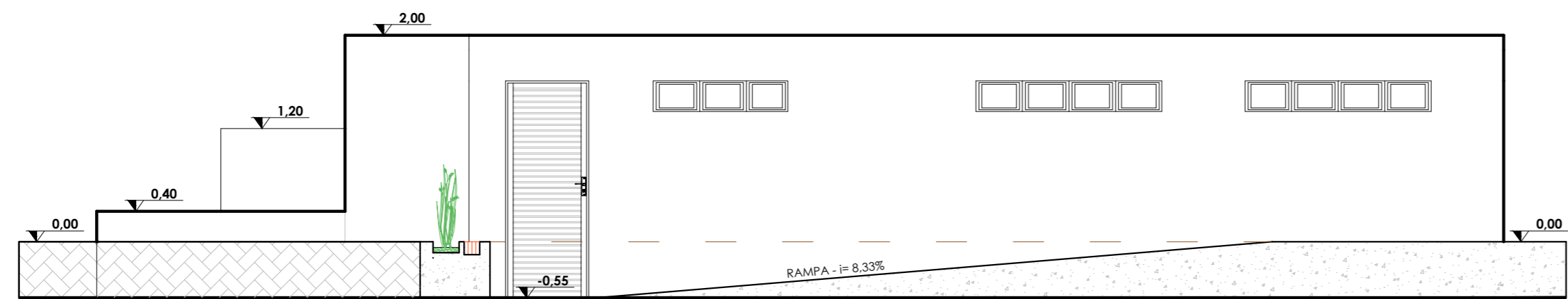

VISTA 02 (LATERAL)
ESC. 1/50



VISTA 02 - com corte rampa
ESC. 1/50

		MUNICÍPIO DE NOVA HARTZ	
			
		PALCO - PRAÇA DO TRABALHADOR	
ASSUNTO:	VISTAS		PRANCHA:
LOCAL:	NOVA HARTZ - RIO GRANDE DO SUL - BRASIL		07
	PROJETO:	Paula B. Wirth Arquiteta e Urbanista CAD. PRO. A194277-5	DATA: MAR/2026
	ESCALA:	1/50	